The Wren

Am, Dm, Em, F G
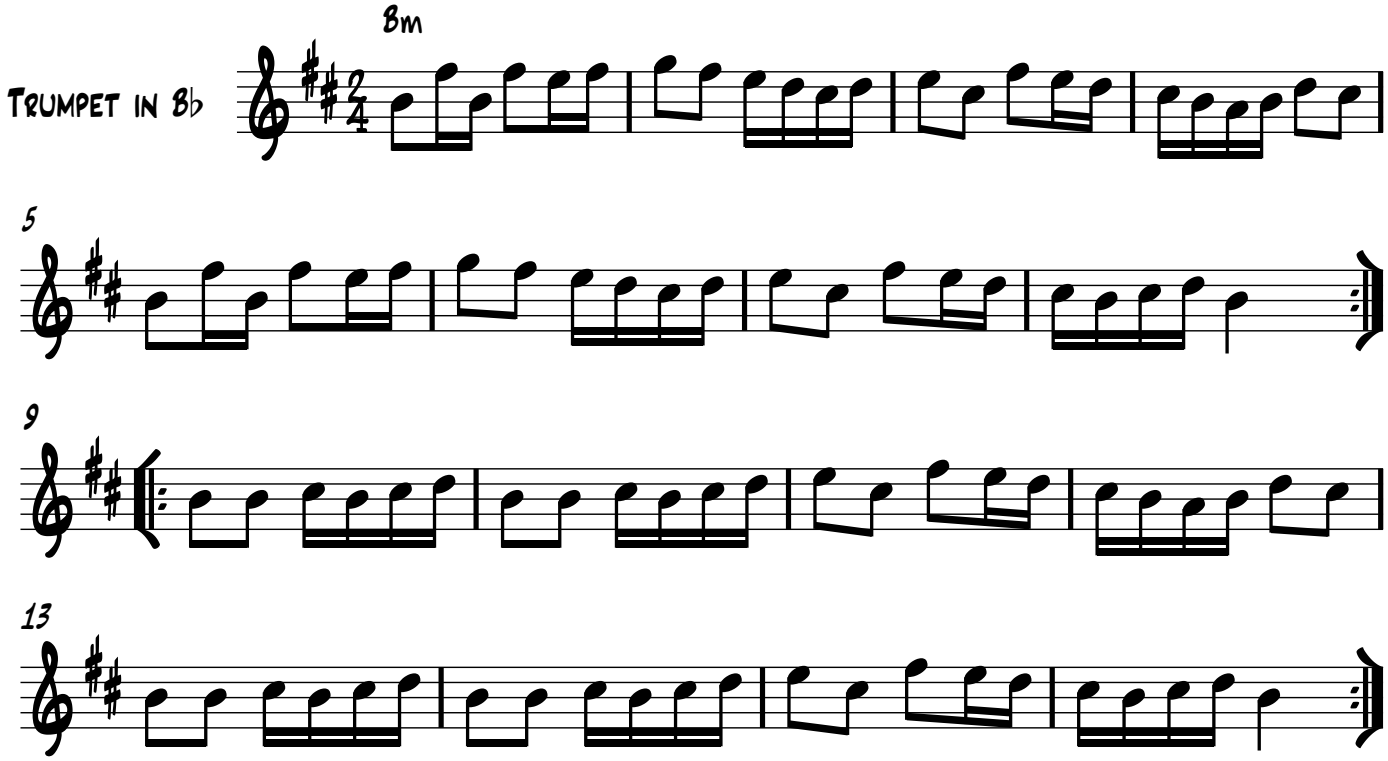
Trad. Breton?