Bandura

Waltz
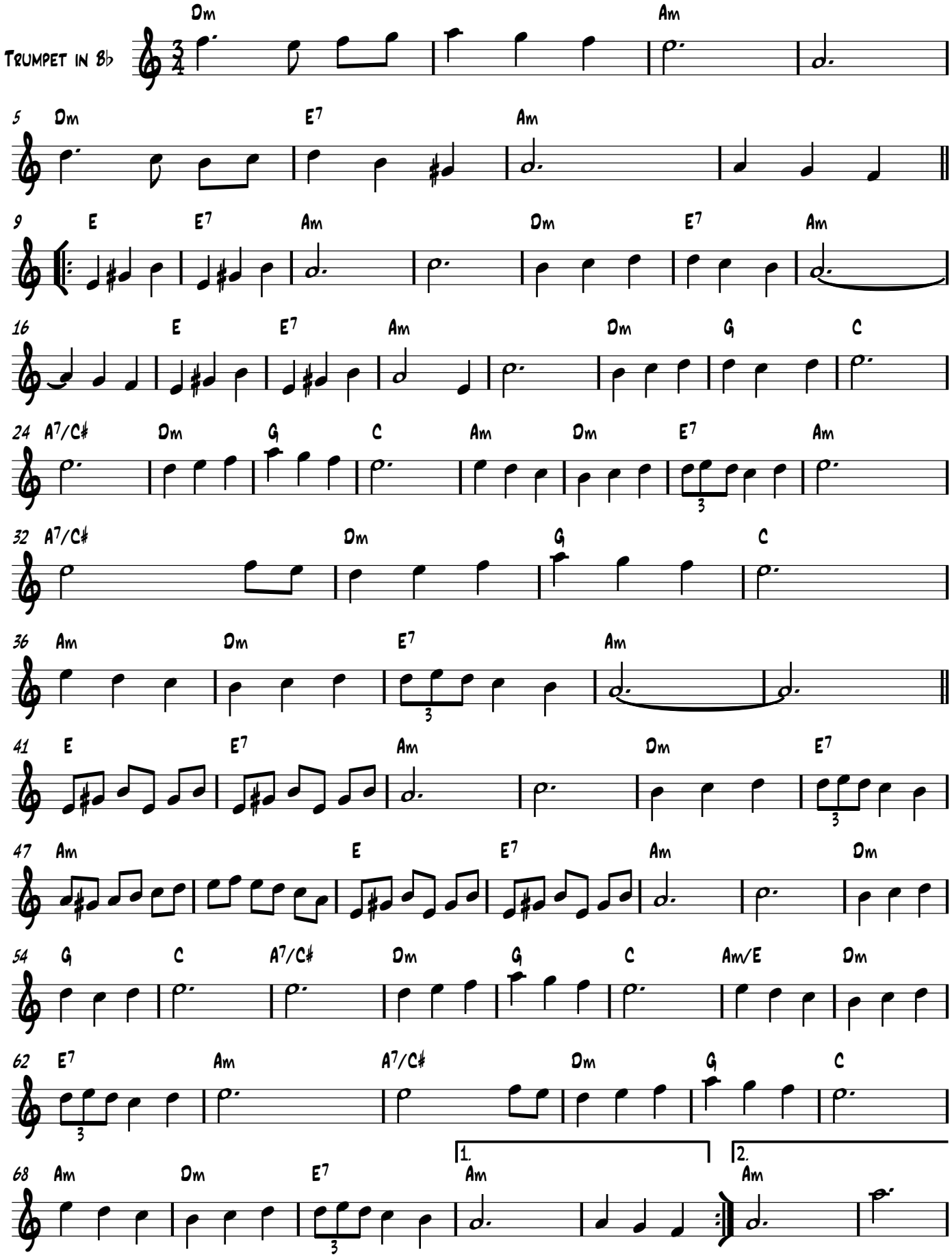
Trad. Ukraine
Arr. B. Farmer 07/25