Bolton Rant

32 bar rant
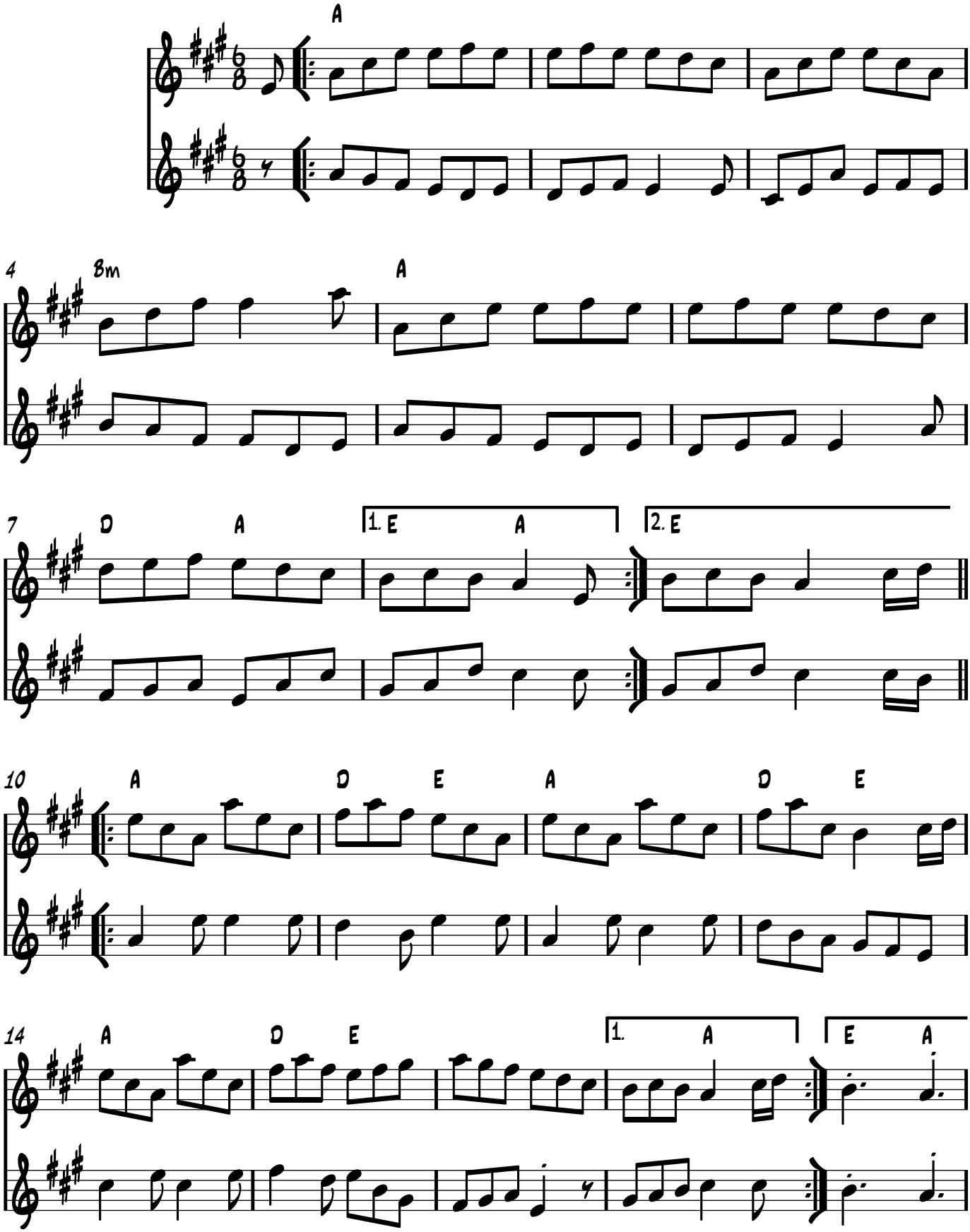
found in 'Northern Frisk' by Jamie Knowles 1988, but no clue where he found it!