Tom Mellin's
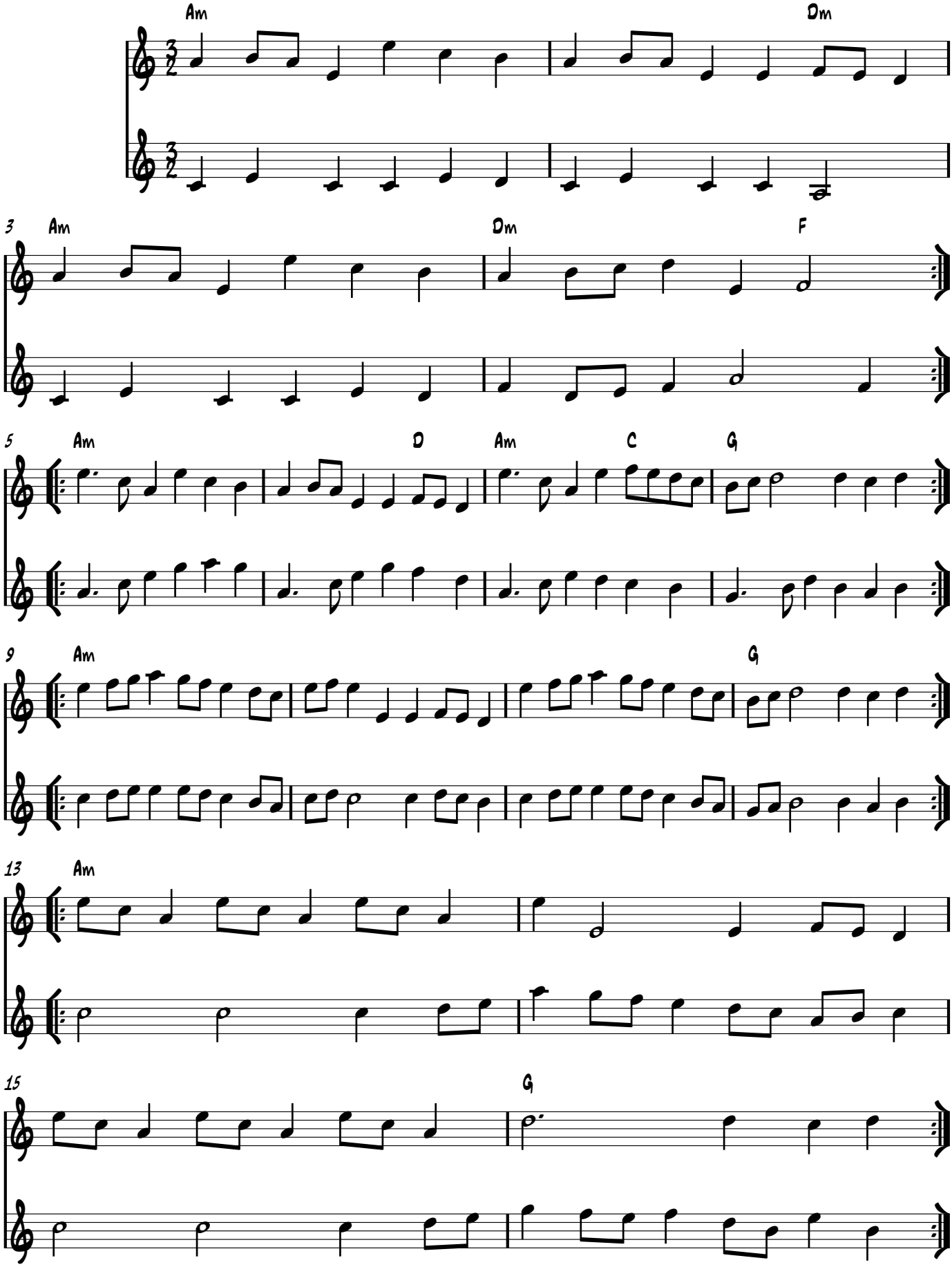
from Thomas Marsden's "A Collection of Original Lancashire Hornpipes Old and New" 1705