O'Carolan's Concerto

AKA Mrs Power

Turlough O'Carolan 1670-1738, Ireland
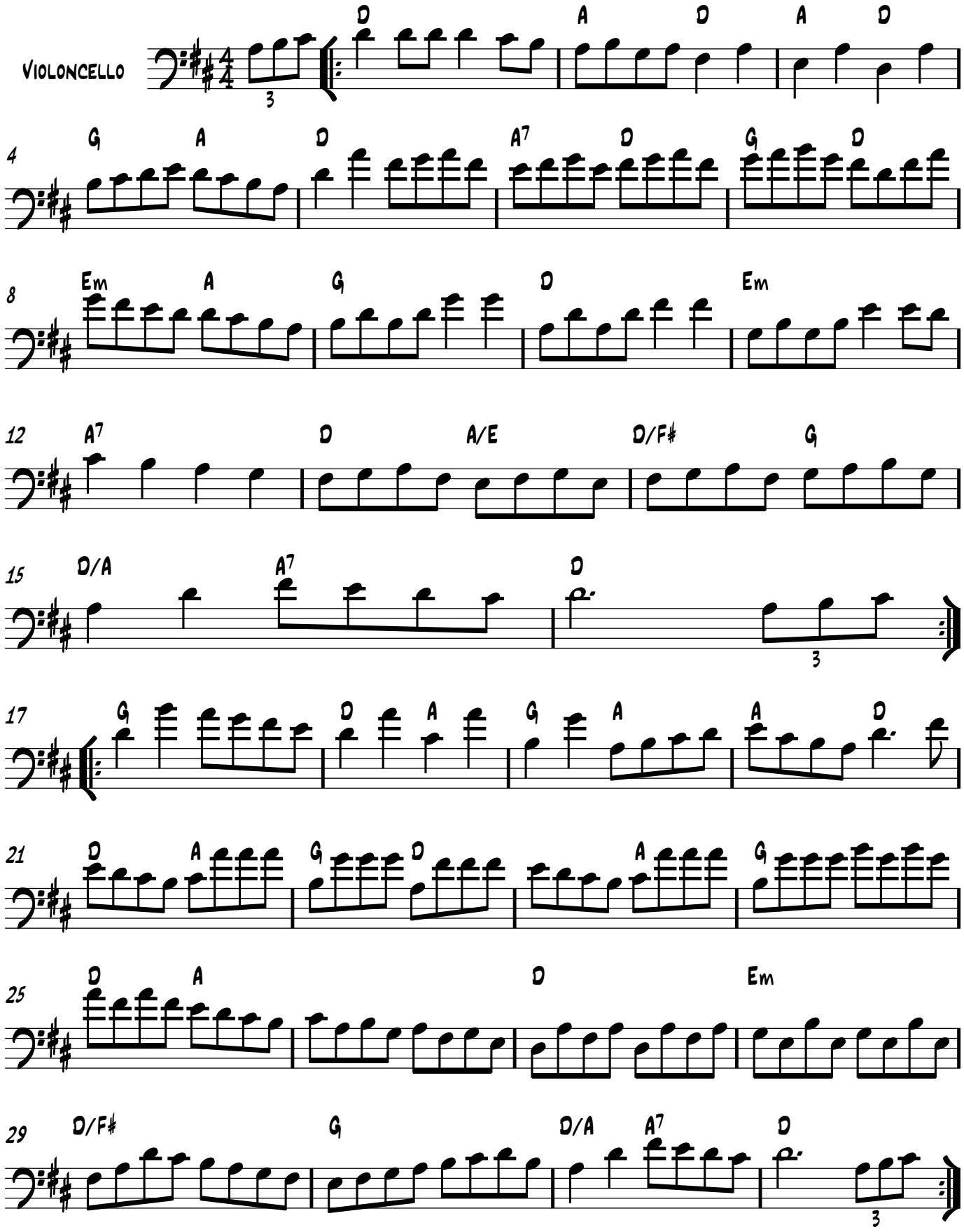
Arr. B. Farmer