Richers Hornpipe

AKA Richie's Hornpipe
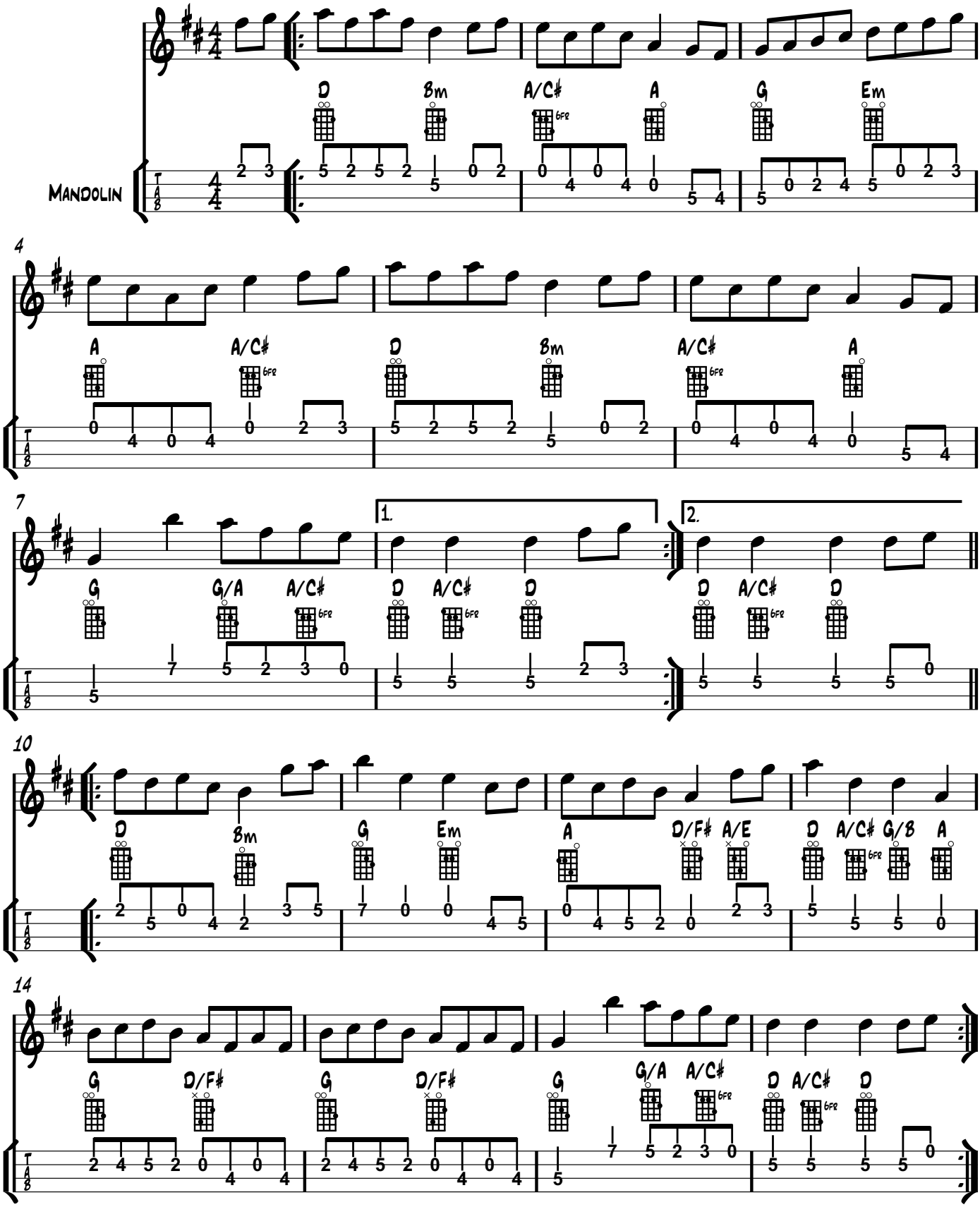
from Matthew Betham MS, Towcett, Cumbria 1815