The Congress
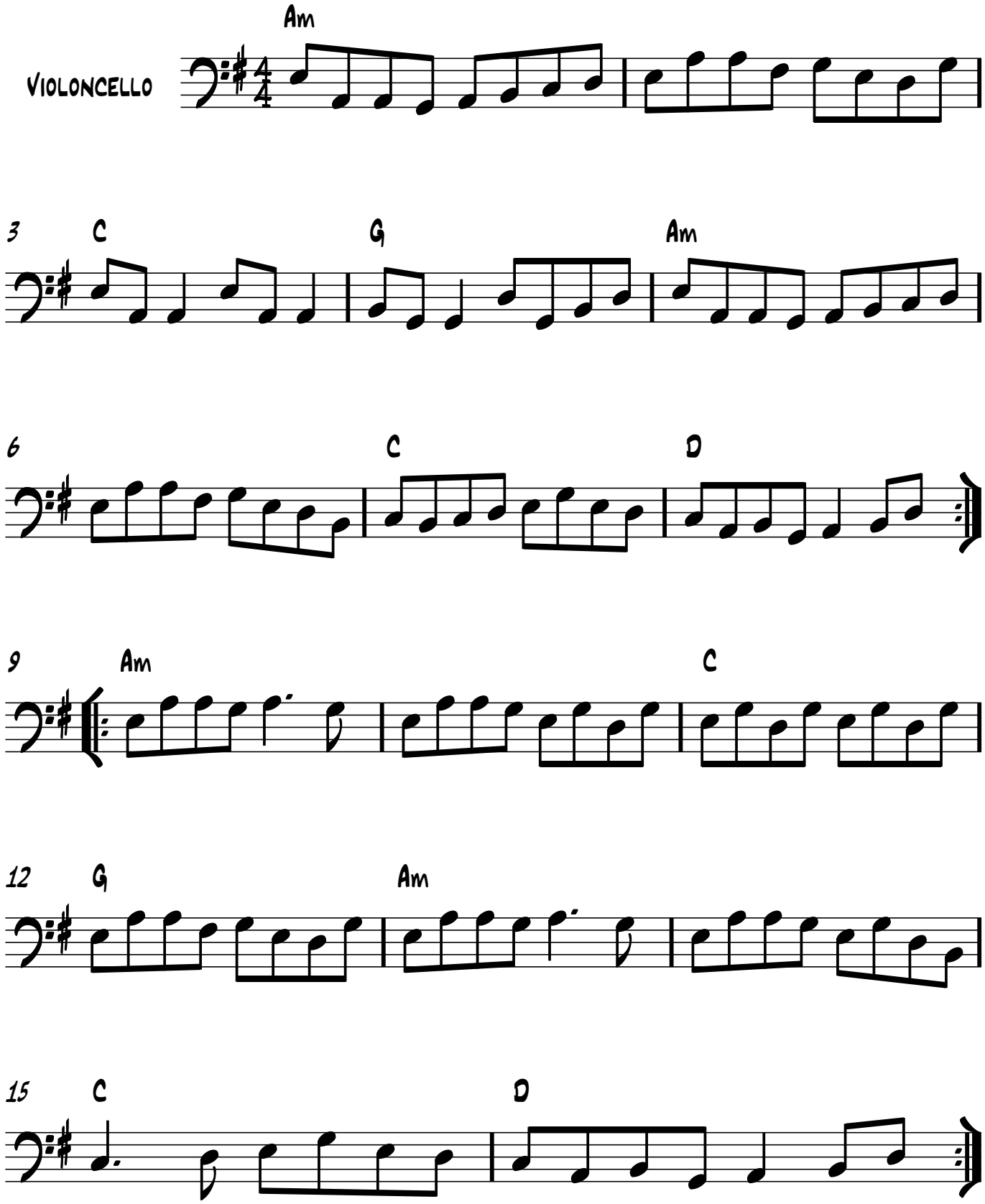
Trad. Ireland