More Tarantella Music
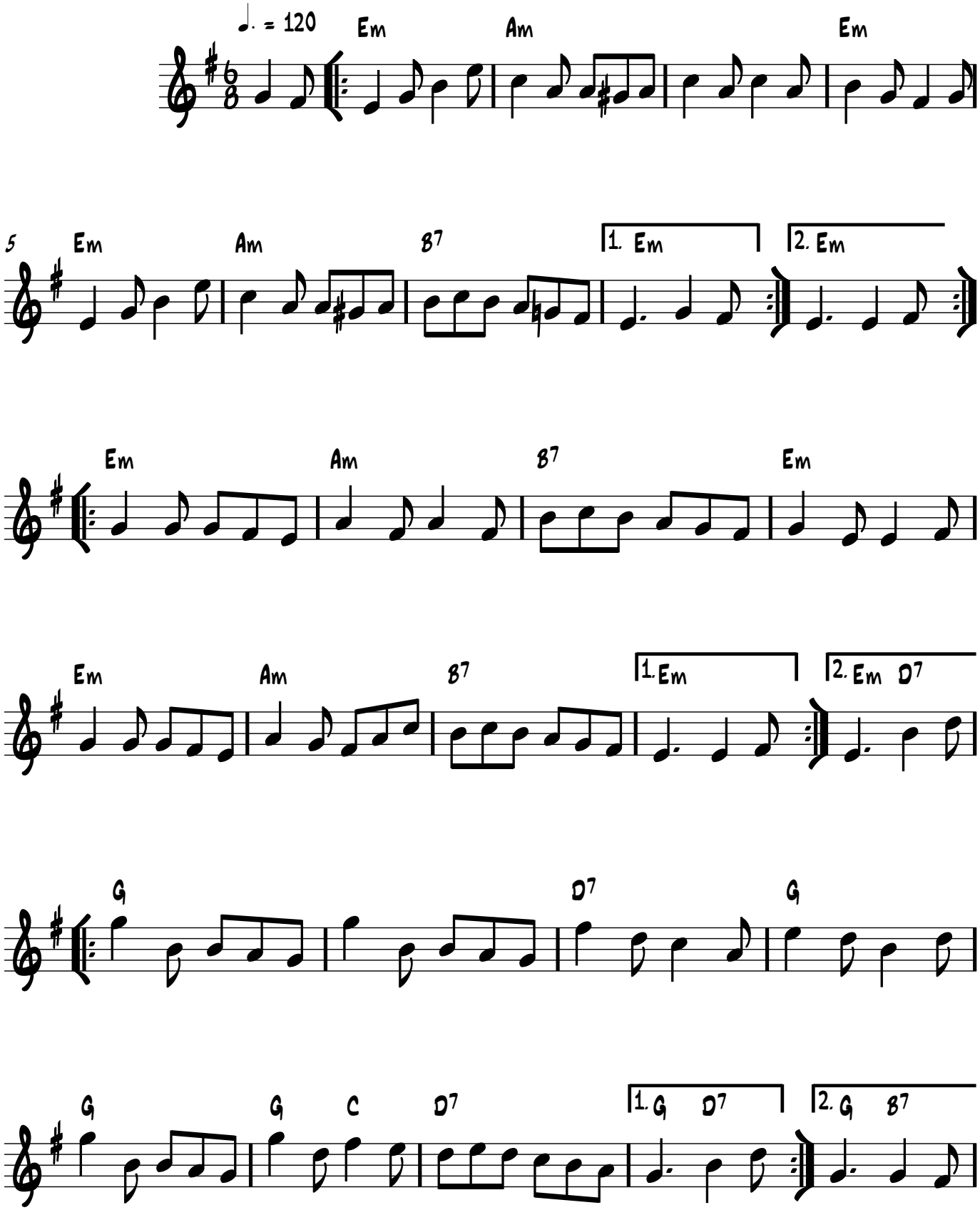
B. Farmer 11/22