Araber Tantz

Terkish
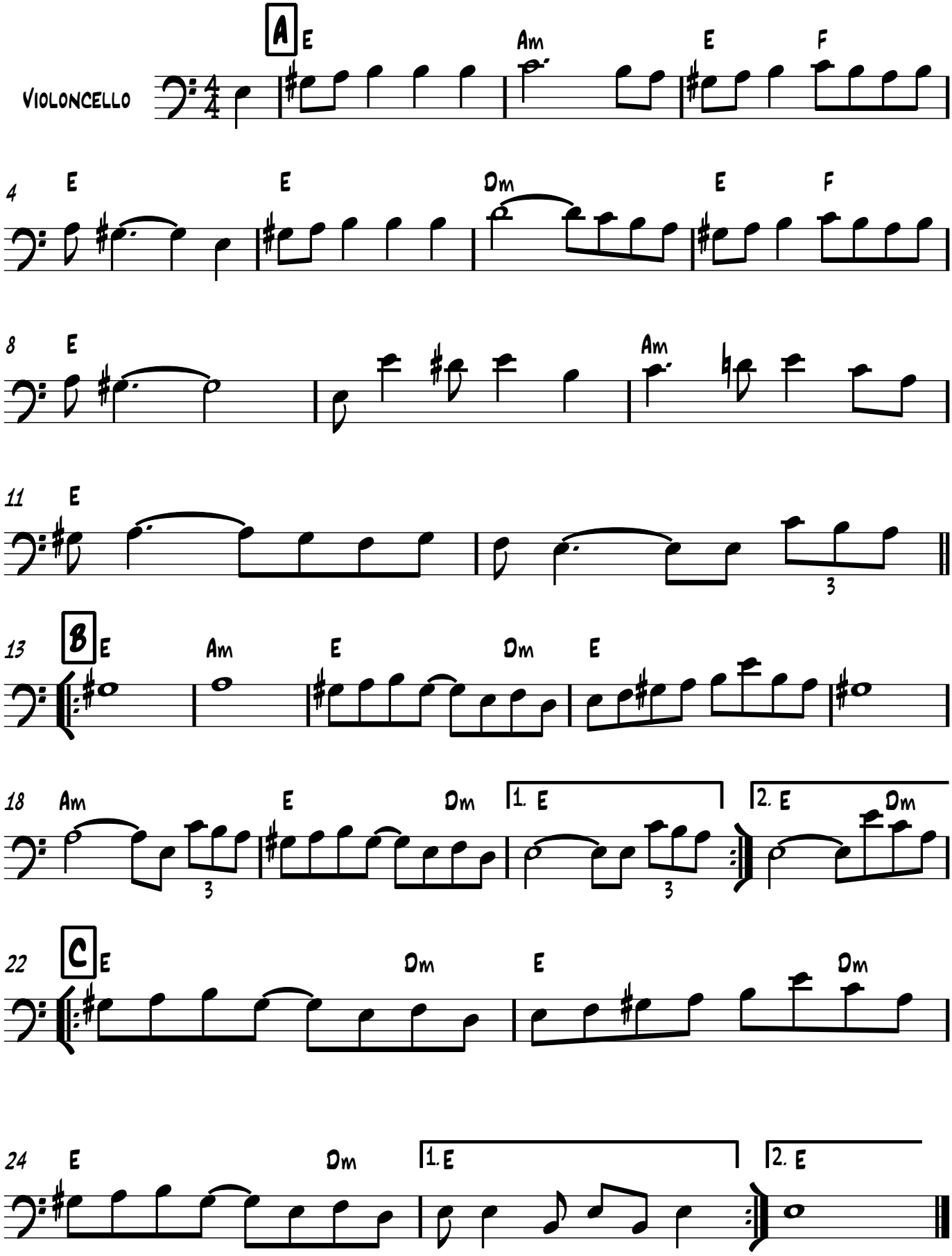
Trad. Sephardic Klezmer