La Marianno

Trad. Auvergne, France

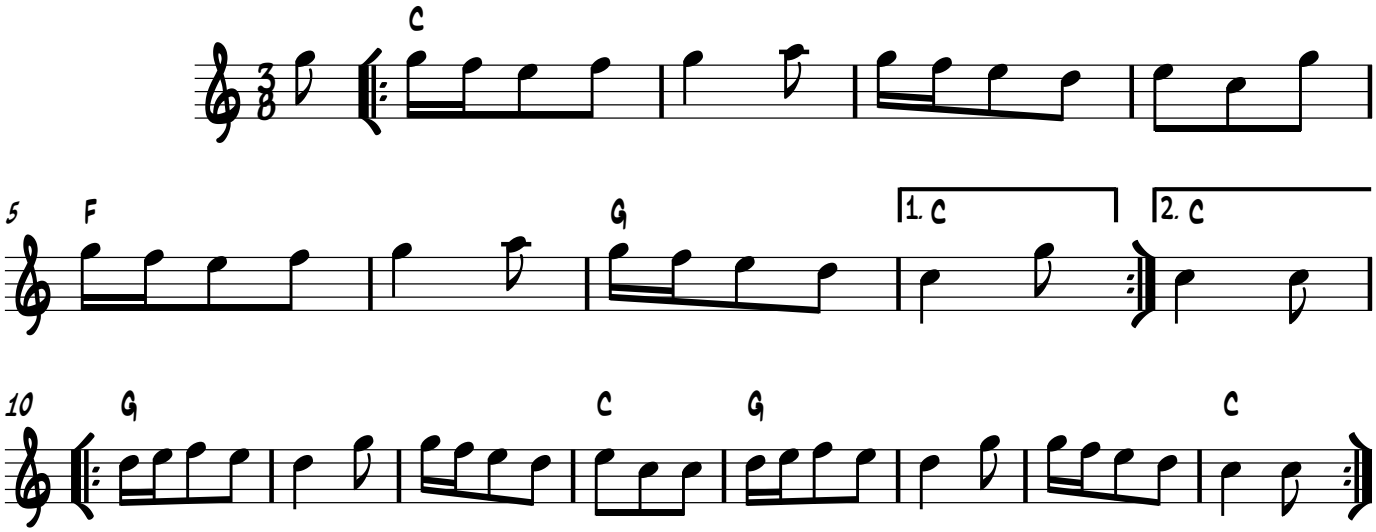

La Crousado

Trad. Auvergne, France

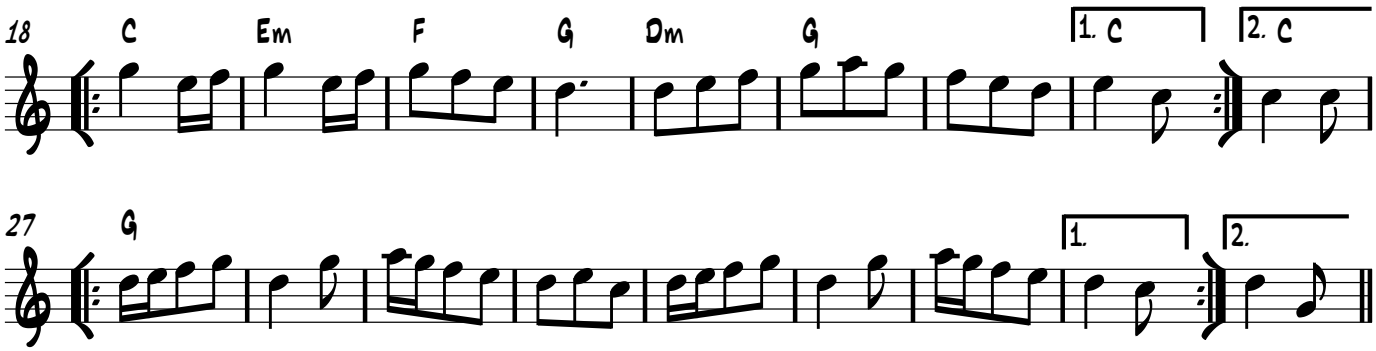

Bourrée
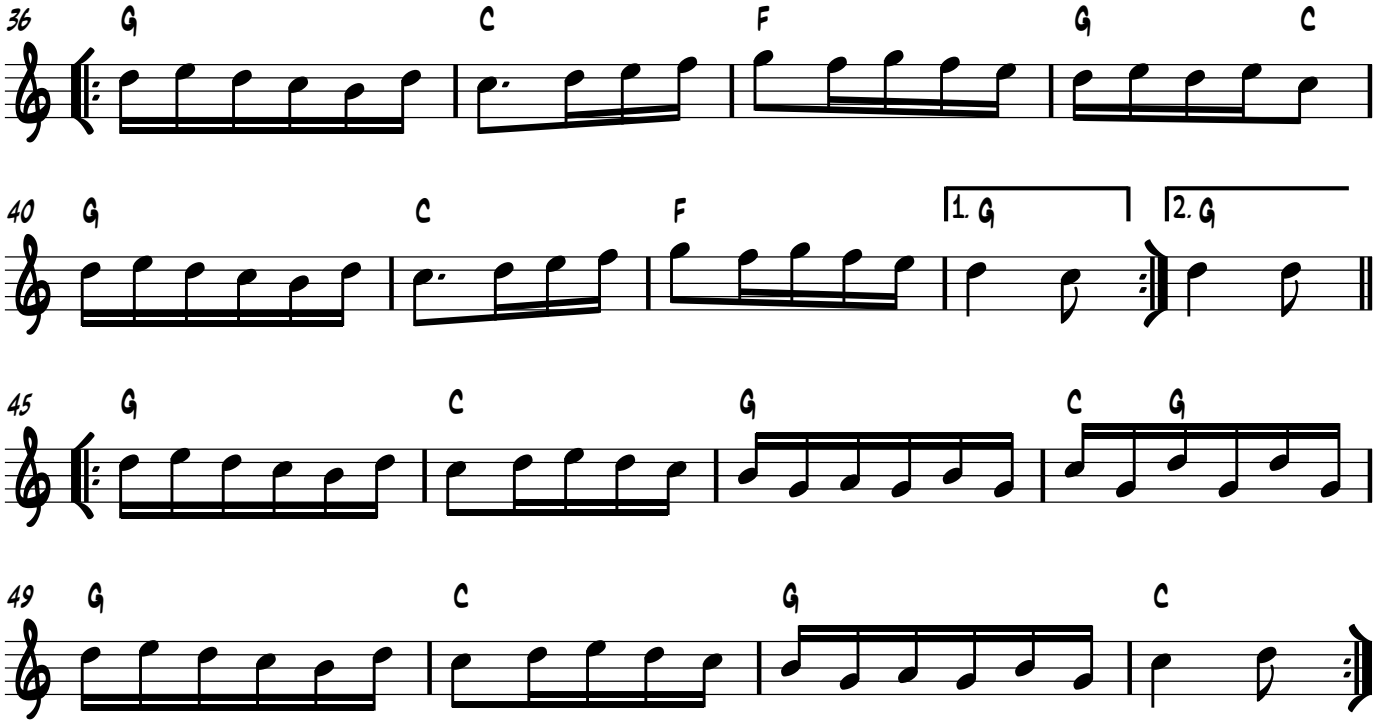
Trad. Auvergne, France