Beaus of Edingburgh, The
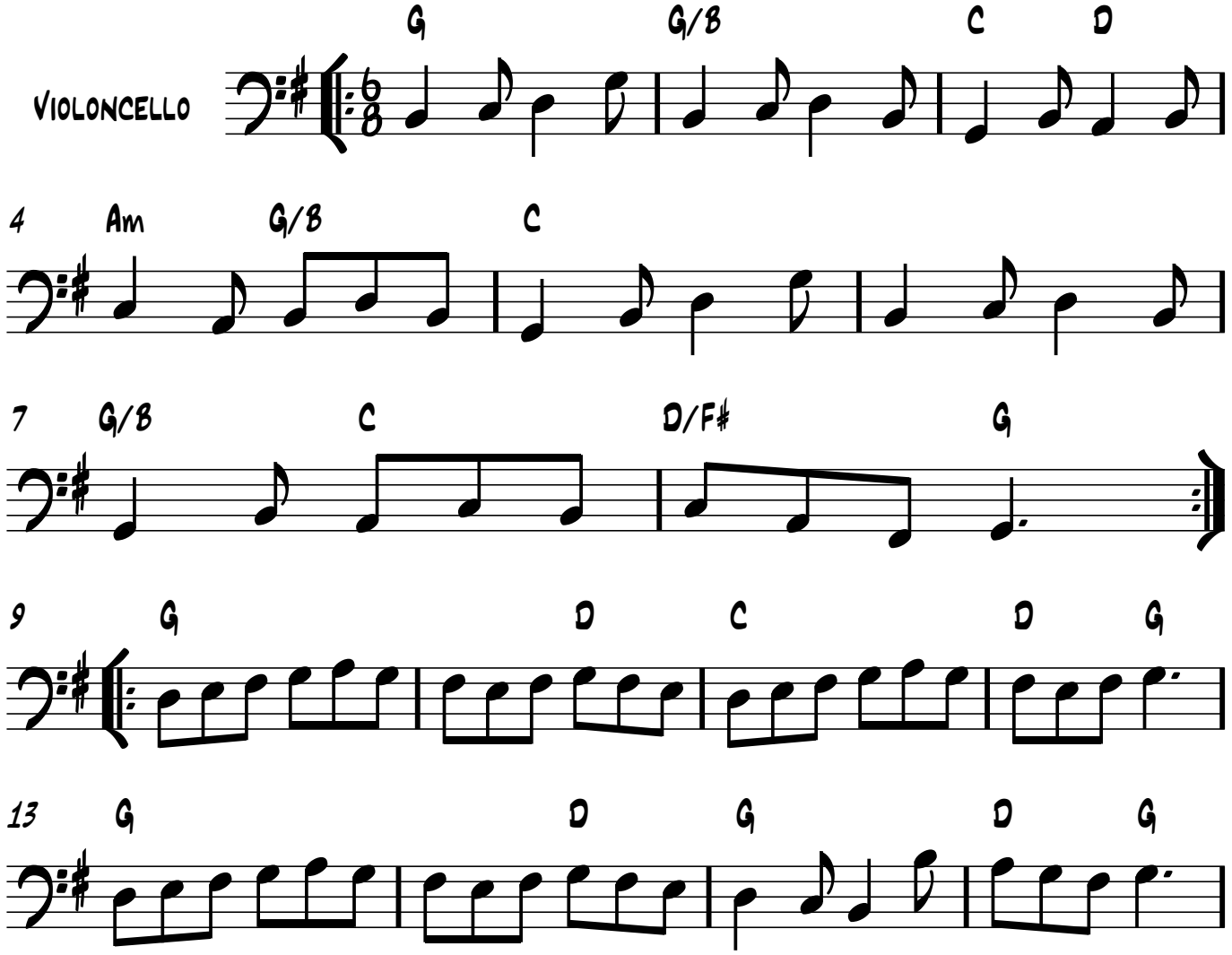
Yarker MS, Cumbria 1797