Westphalia Waltz
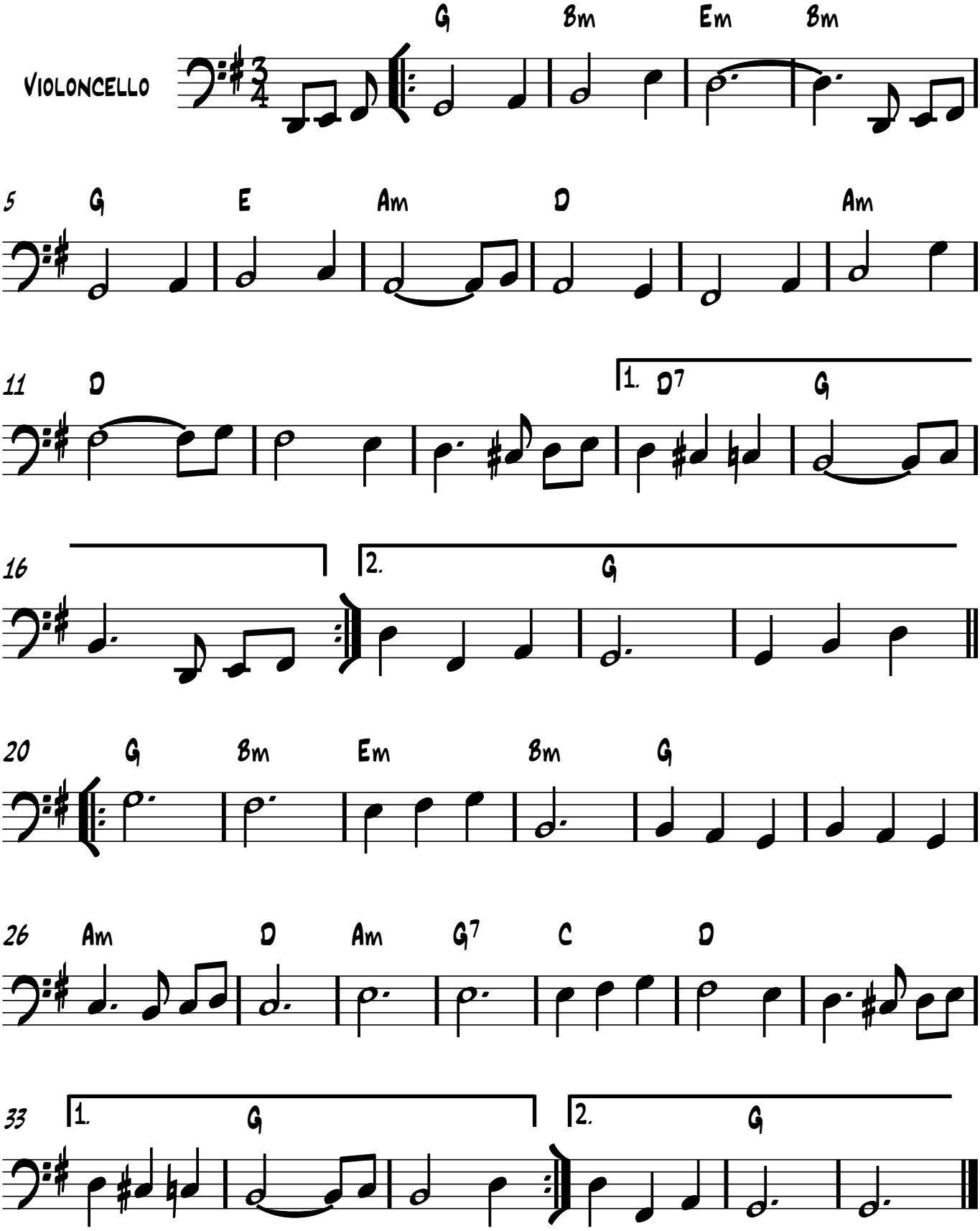
Texas waltz by Cotton Collins, a fiddler with the Lone Star Playboys, 1940
derived from the Polish tune: "Pytala Sie Pani" aka "Wszystkie Rybki."