Rimppa

Mazurka
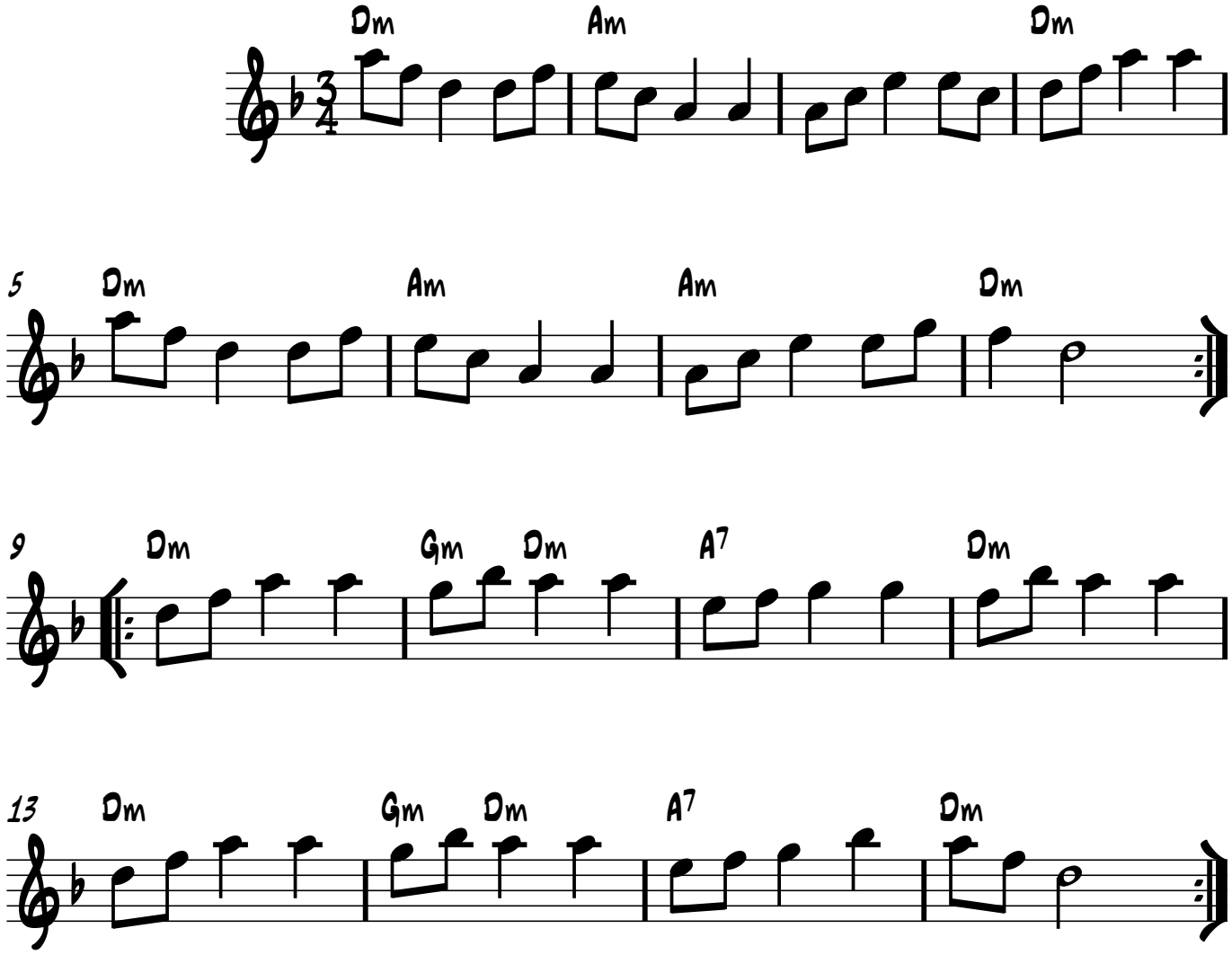
Trad. Finland