Franc A'Phoill

AKA The King of the Pipers
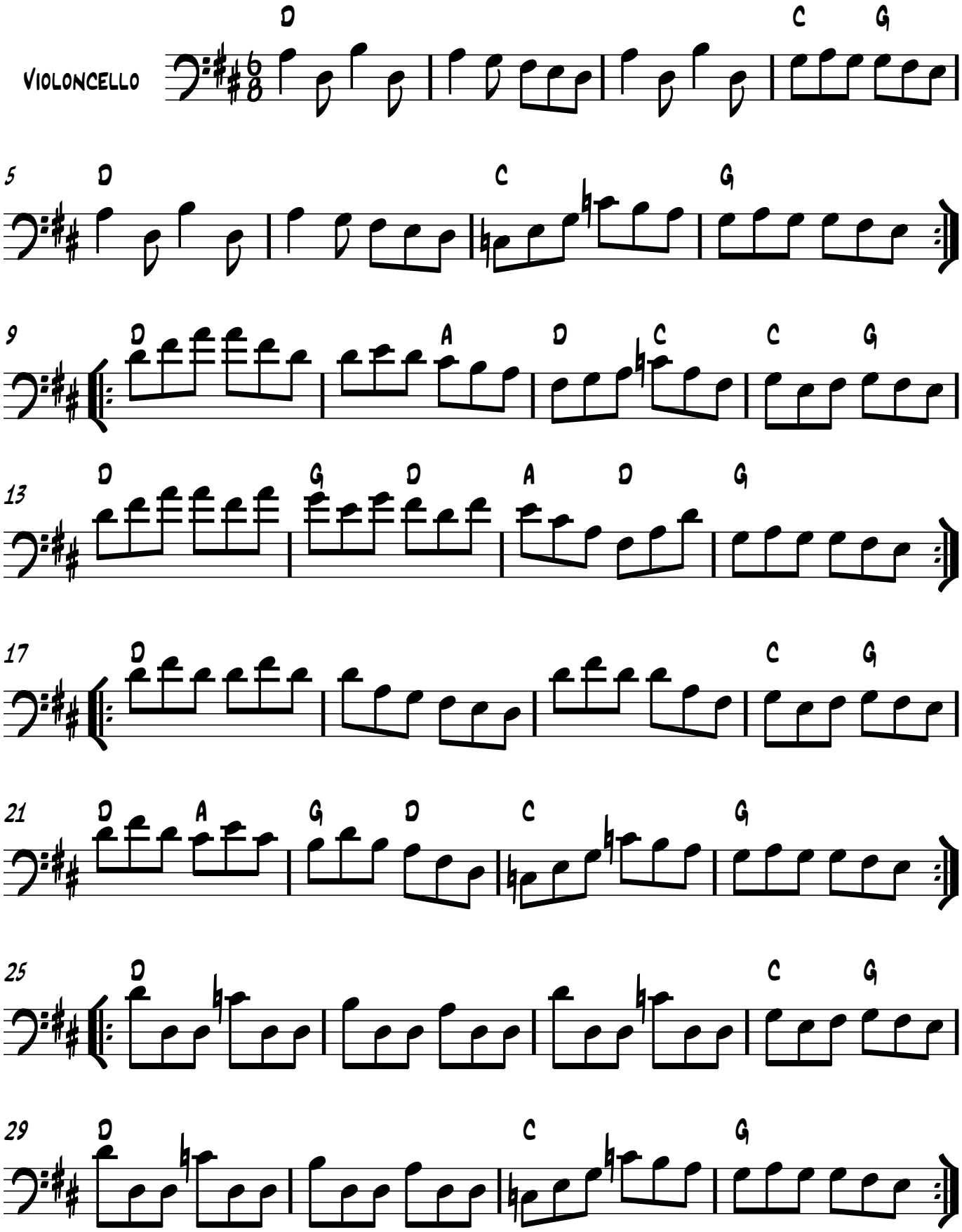
Ireland