Nyth y Gwcw

Cuckoo's Nest, The
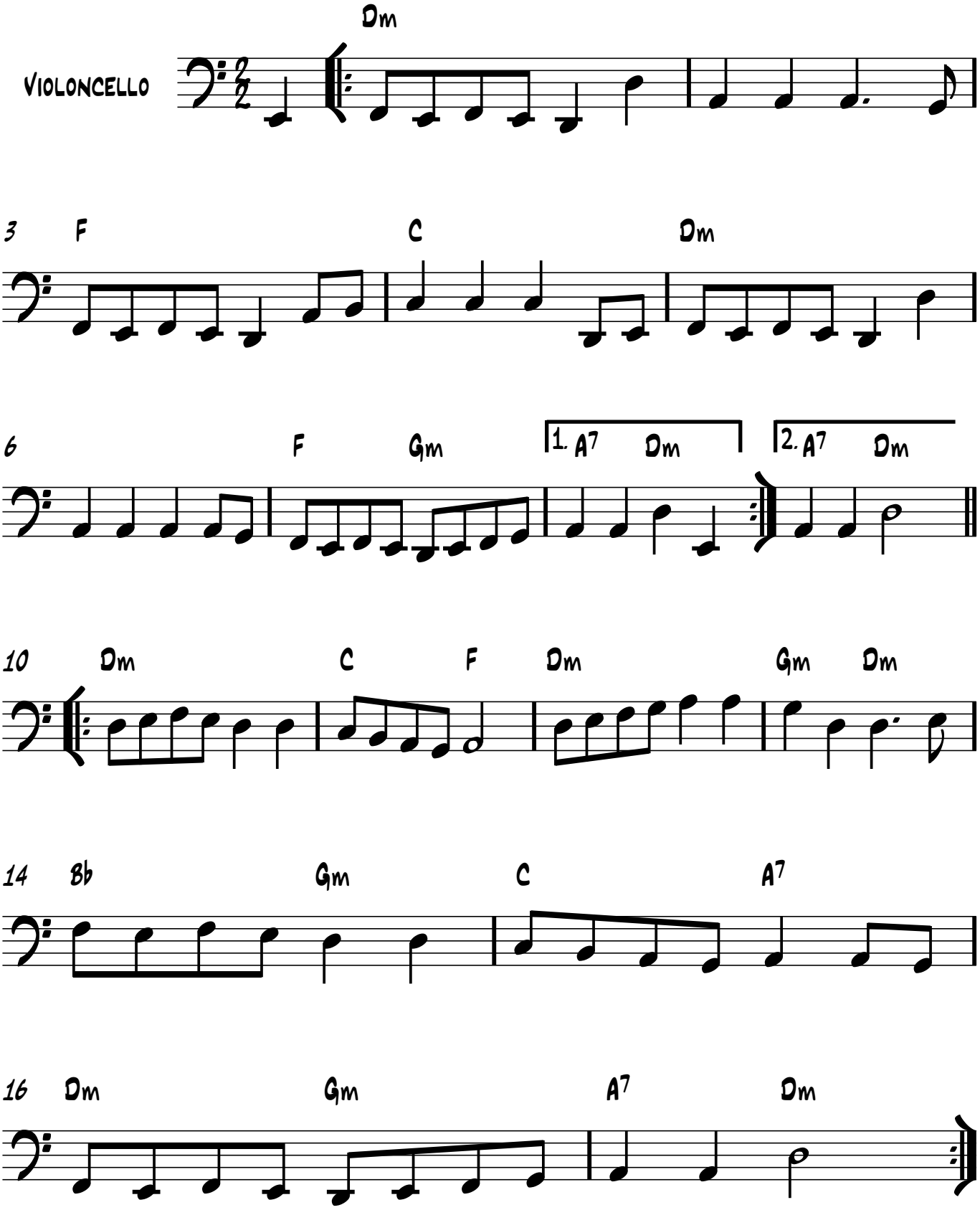
Trad. Wales