Di Sapozhkelekh

"The Boots" also played in Am
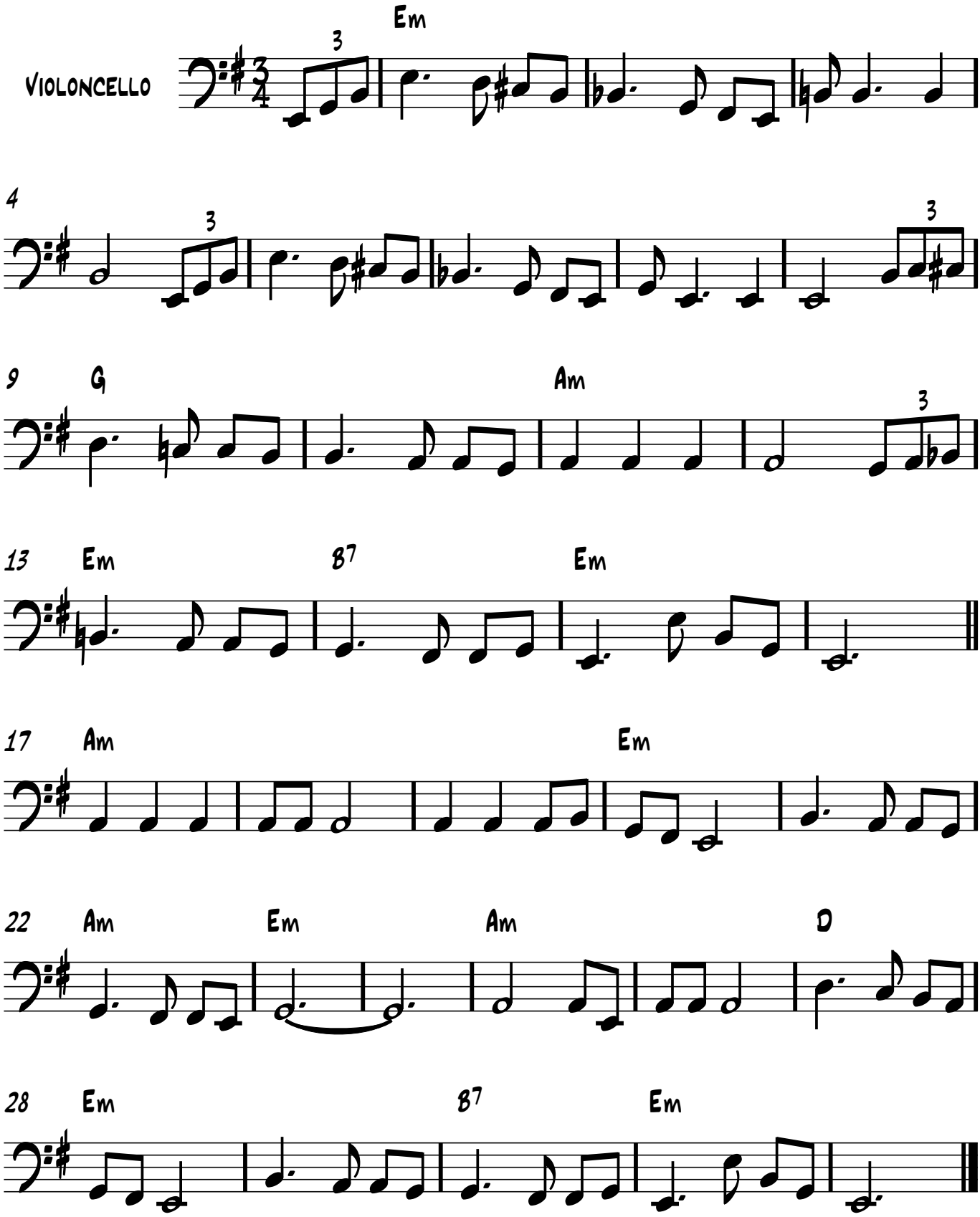
Klezmer/ Yiddish Song