Zemer Atik

Trad. Israel

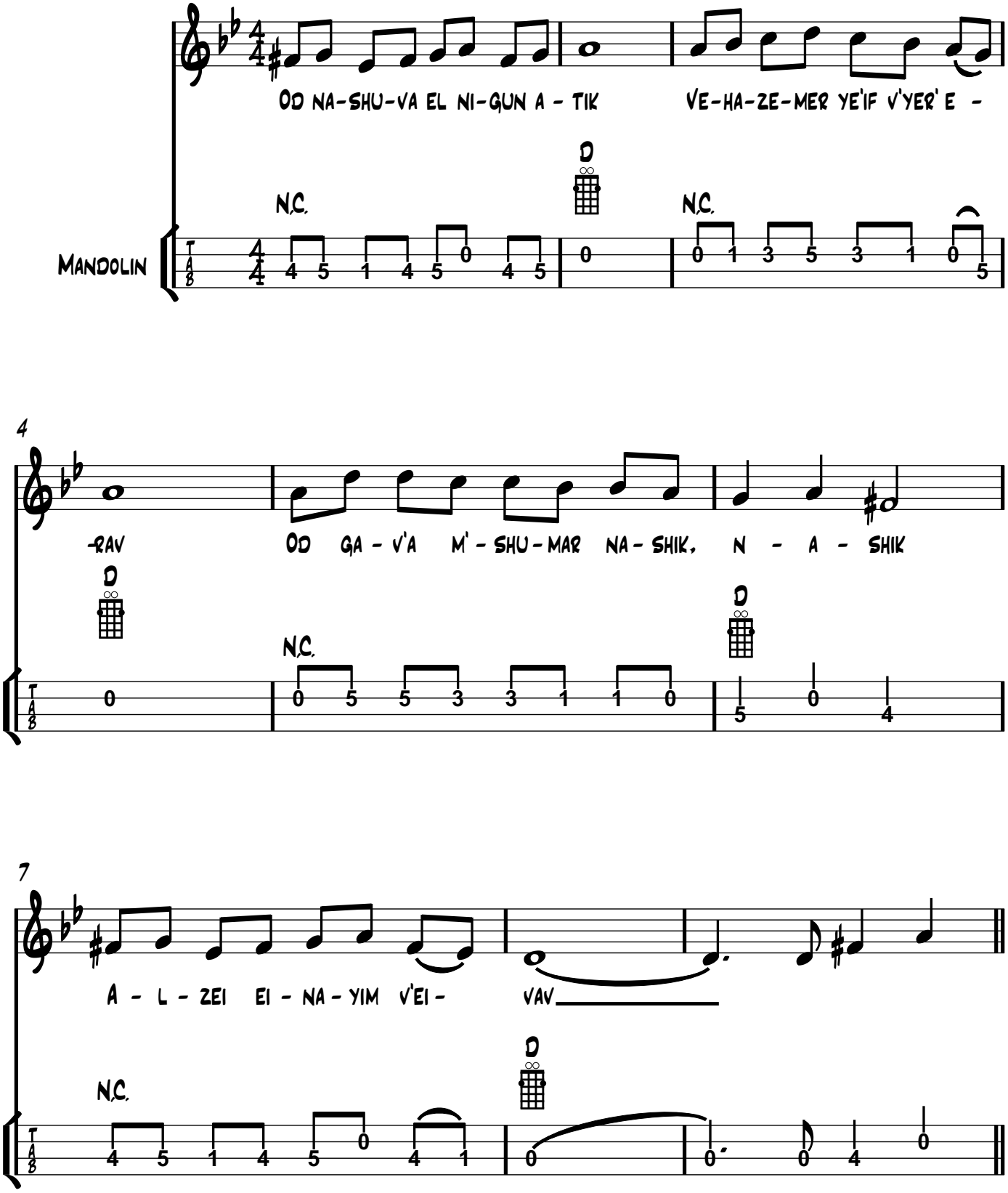

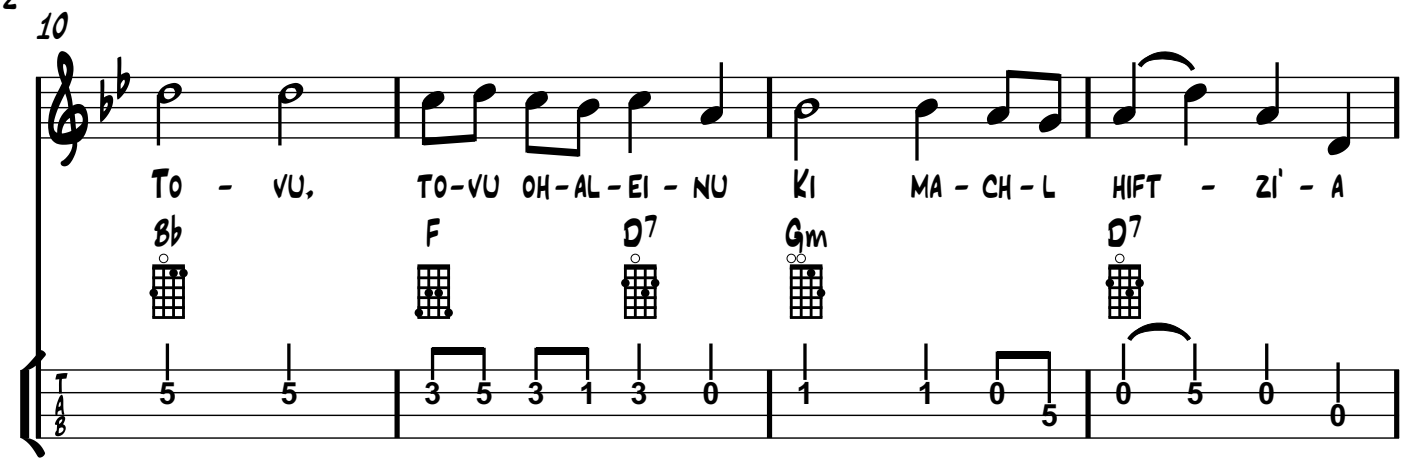

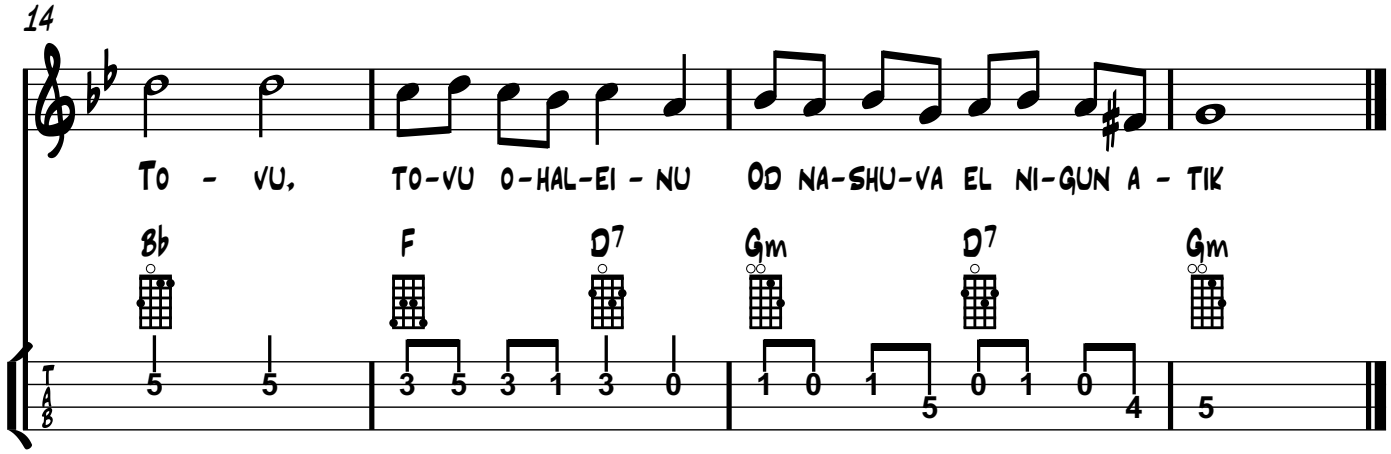

Od nashuva el nigun atik
Vehazemer ye-if v'yer-erav
Od gav'a m'shumar nashik, nashik
Alzei einayim v'eivav

Tovu, tovu ohaleinu
Ki machol hiftzi'a
Tovu, tovu ohaleinu
Od nashuva el nigun atik

Again we return to the ancient song,
And the melody will linger on
When we raise our glasses with a friend
Our eyes will be as bright as our hearts

How good, how good are our tents?
Because there's dancing there
How good, how good are our tents?
Still we will return to the ancient song