Rozhinkes Mit Mandlen

Raisins and Almonds
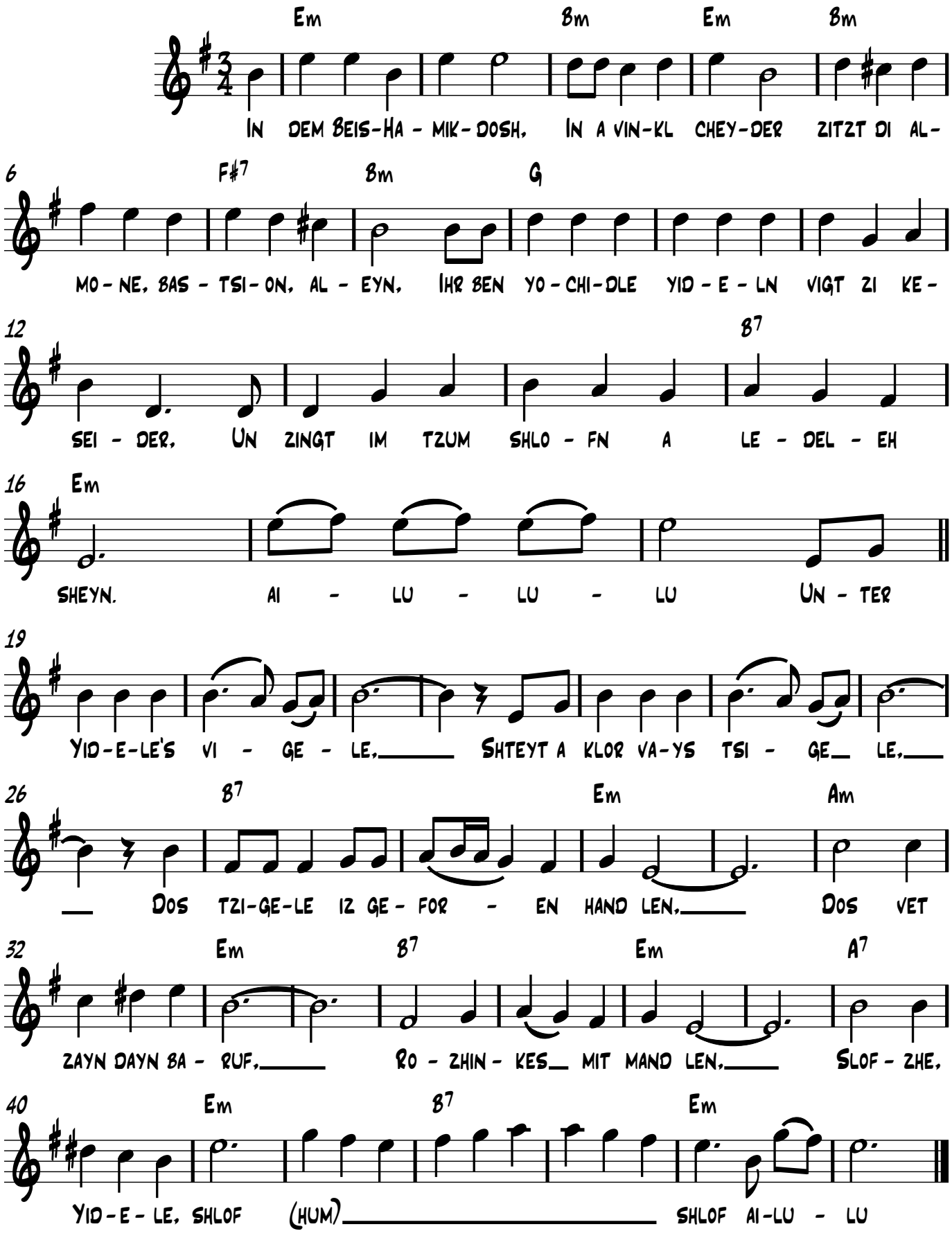
Trad. Hebrew Lullaby