Mr Adam Robertson's Favorite
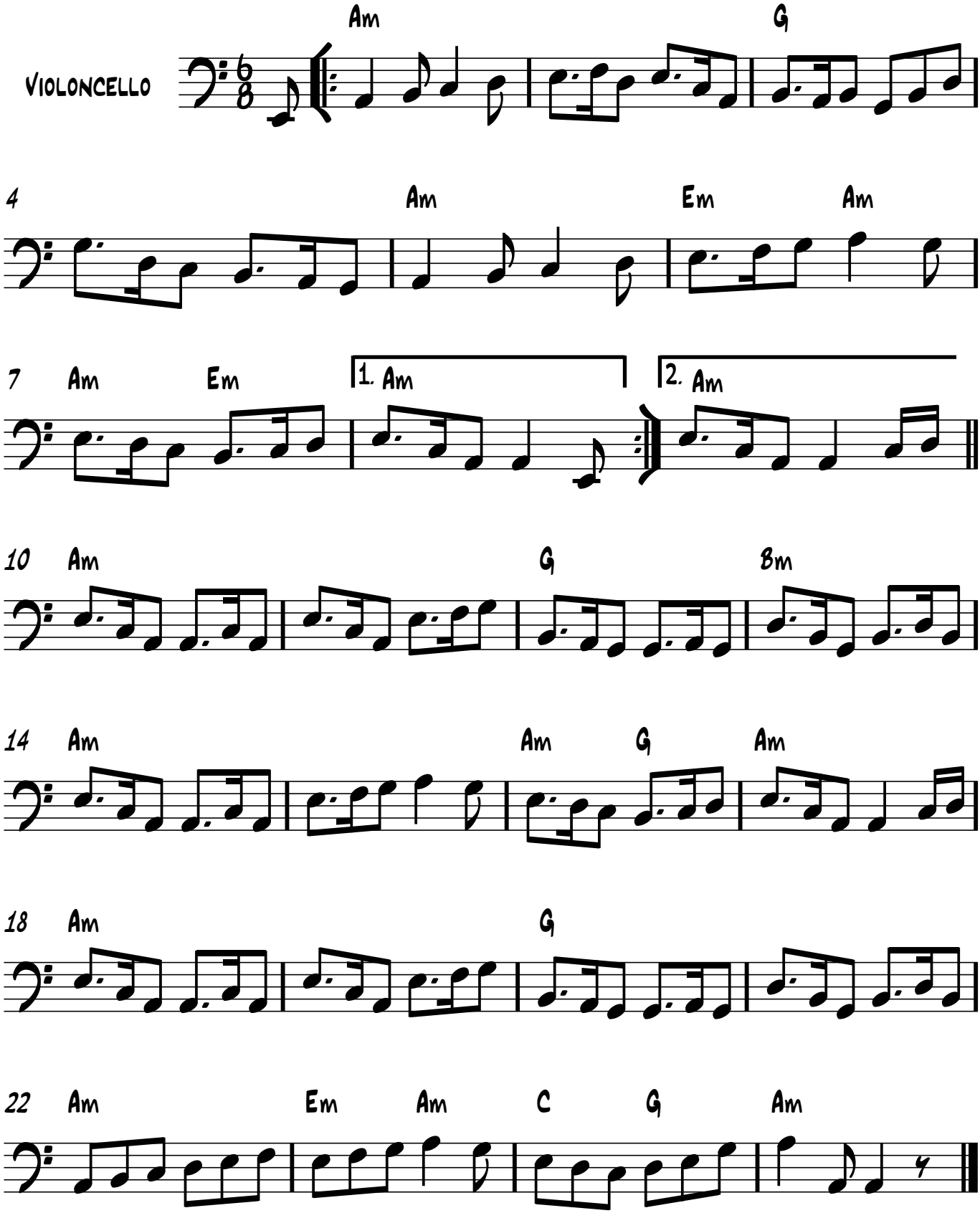
John Clark's Collection 1798