Hag at the Spinning Wheel, The
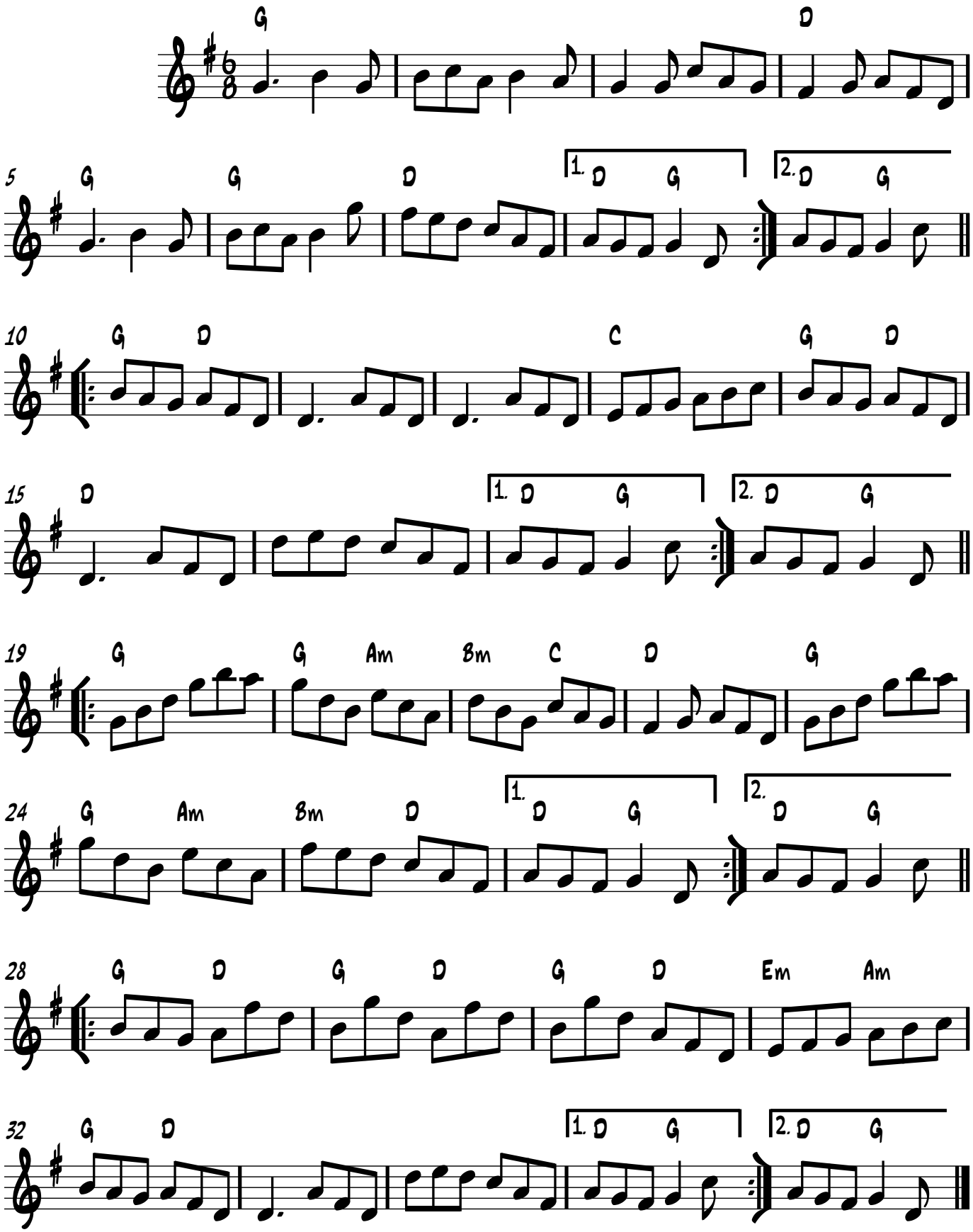
Trad. Ireland Arr. B. Farmer