Old Lancaster Hornpipe
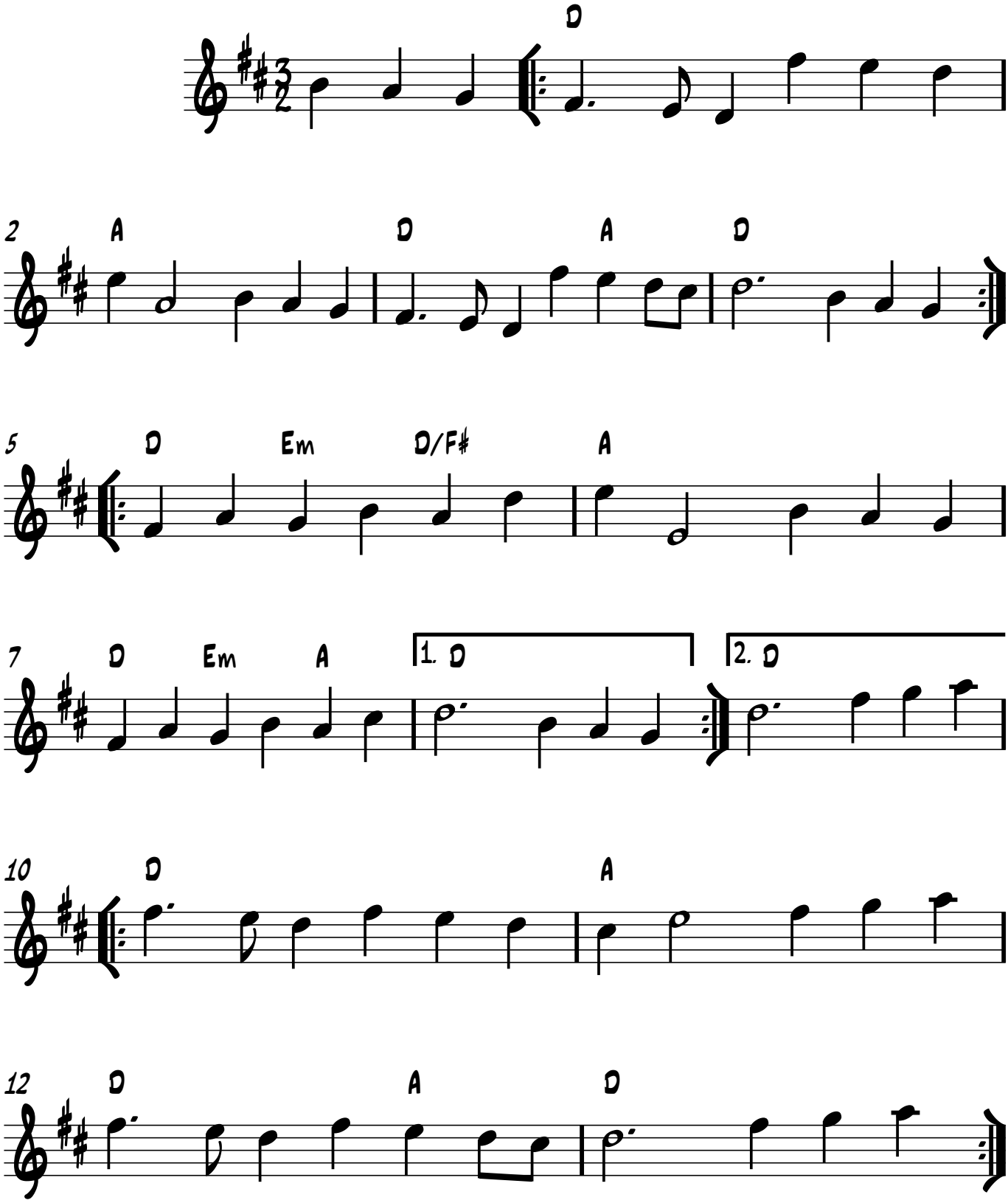
AKA Cheshire Round; Rood House Rant or Reed House Rant