Fit's Come on me Now
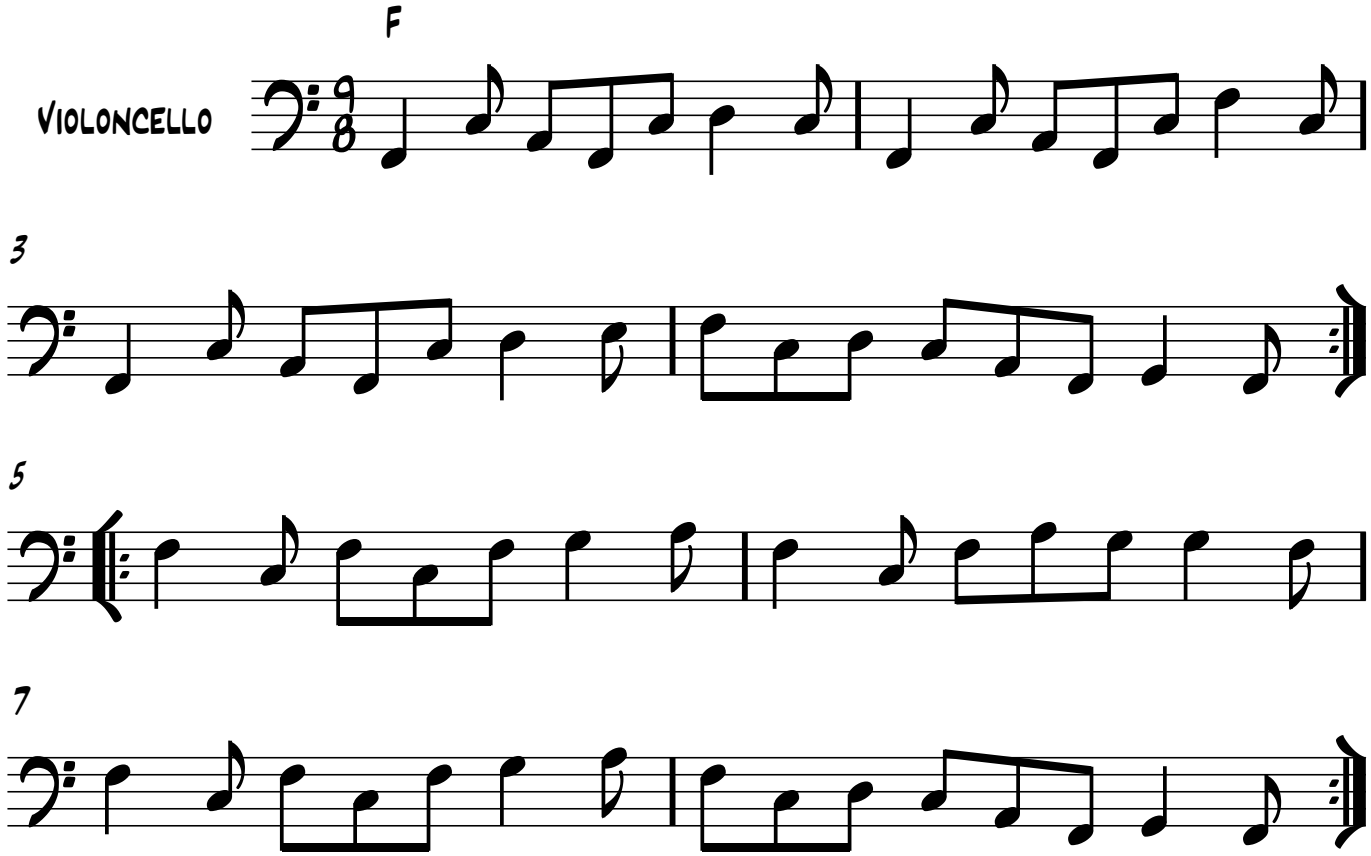
Playford