Ellin Polkka
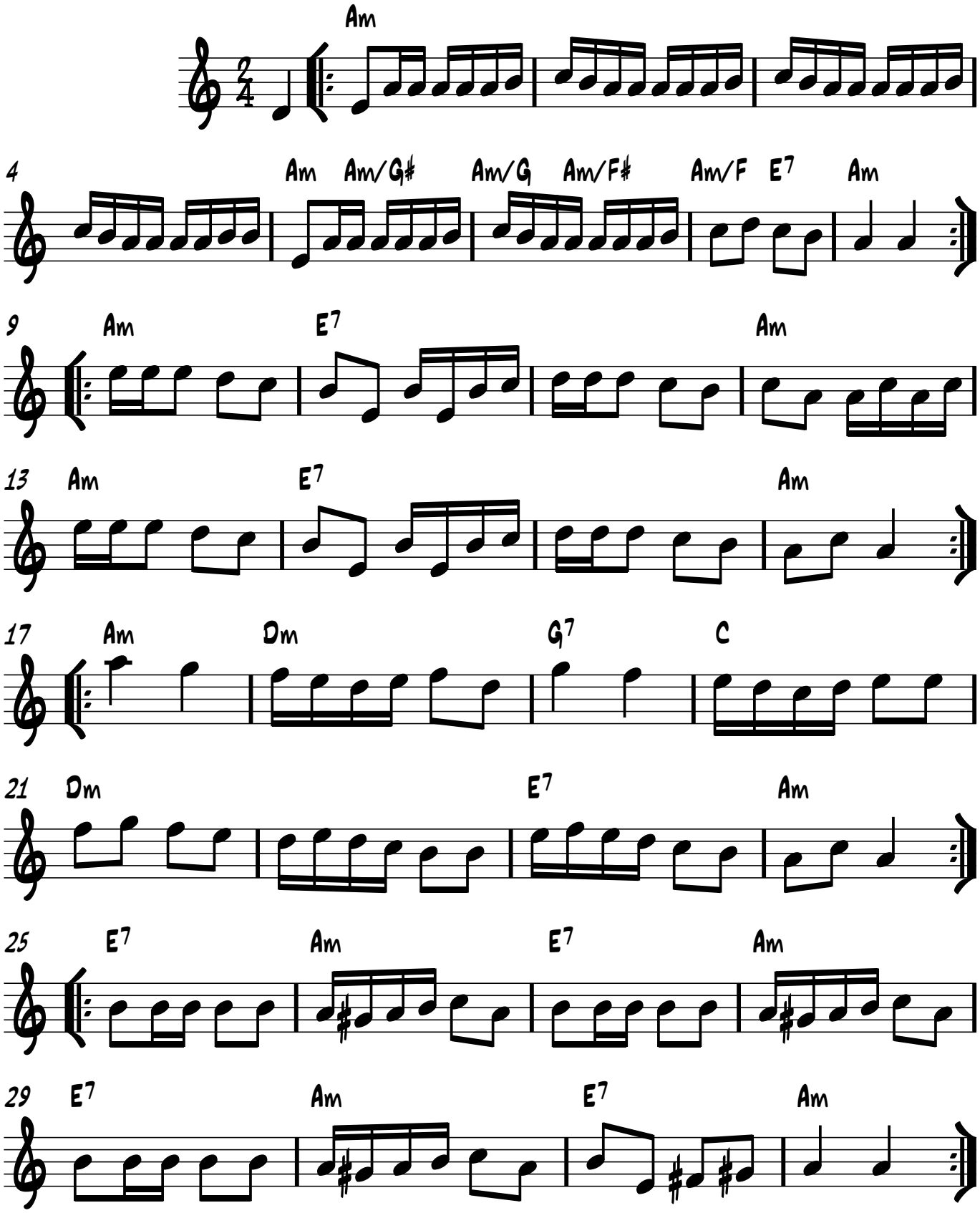
Trad. Finland