Bluebell Polka, The

AABBCC or AABBAACC

F. Stanley, from Kerr's Collection of Merry Melodies, 1875
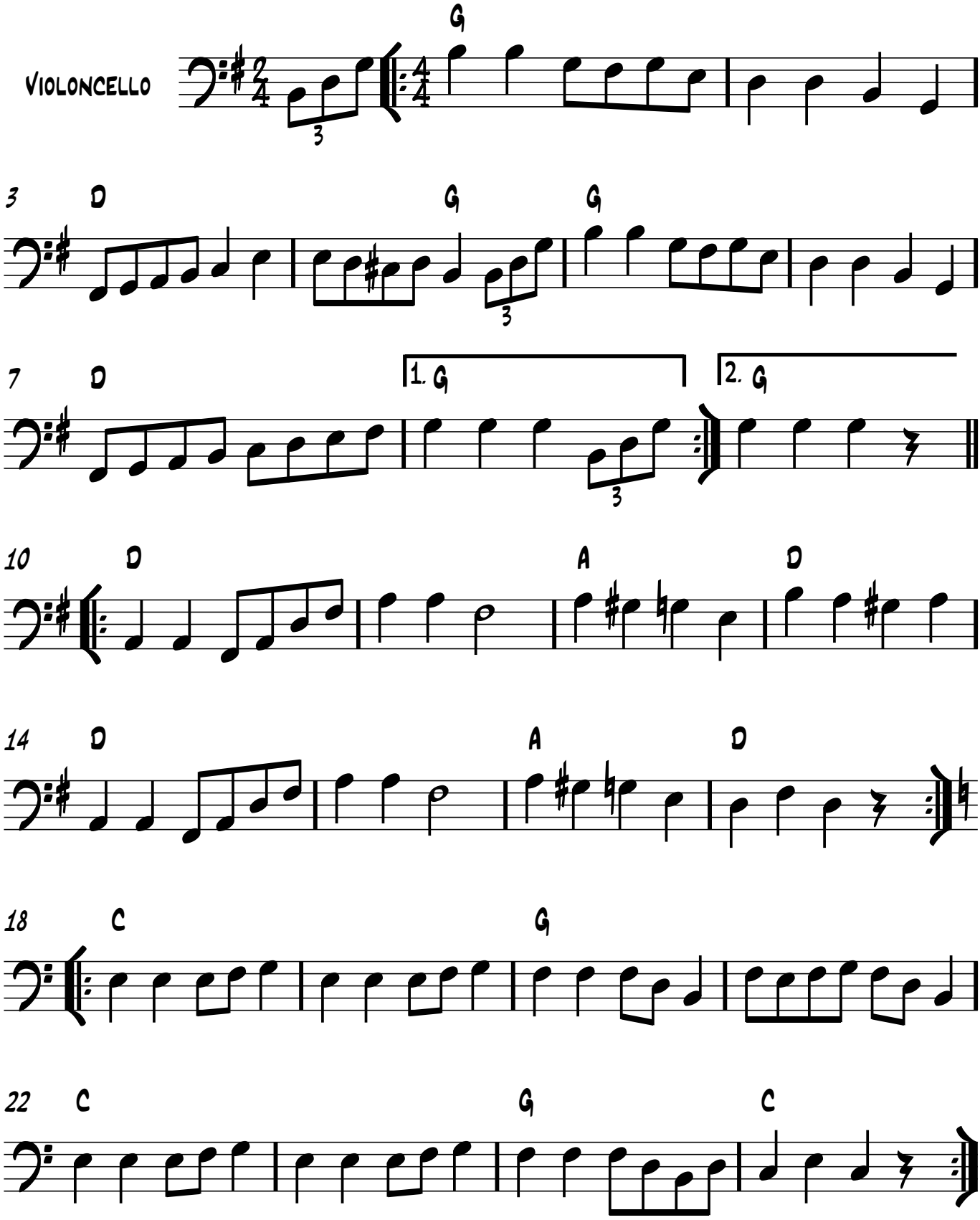
Arr. B. Farmer