Bigaille, La
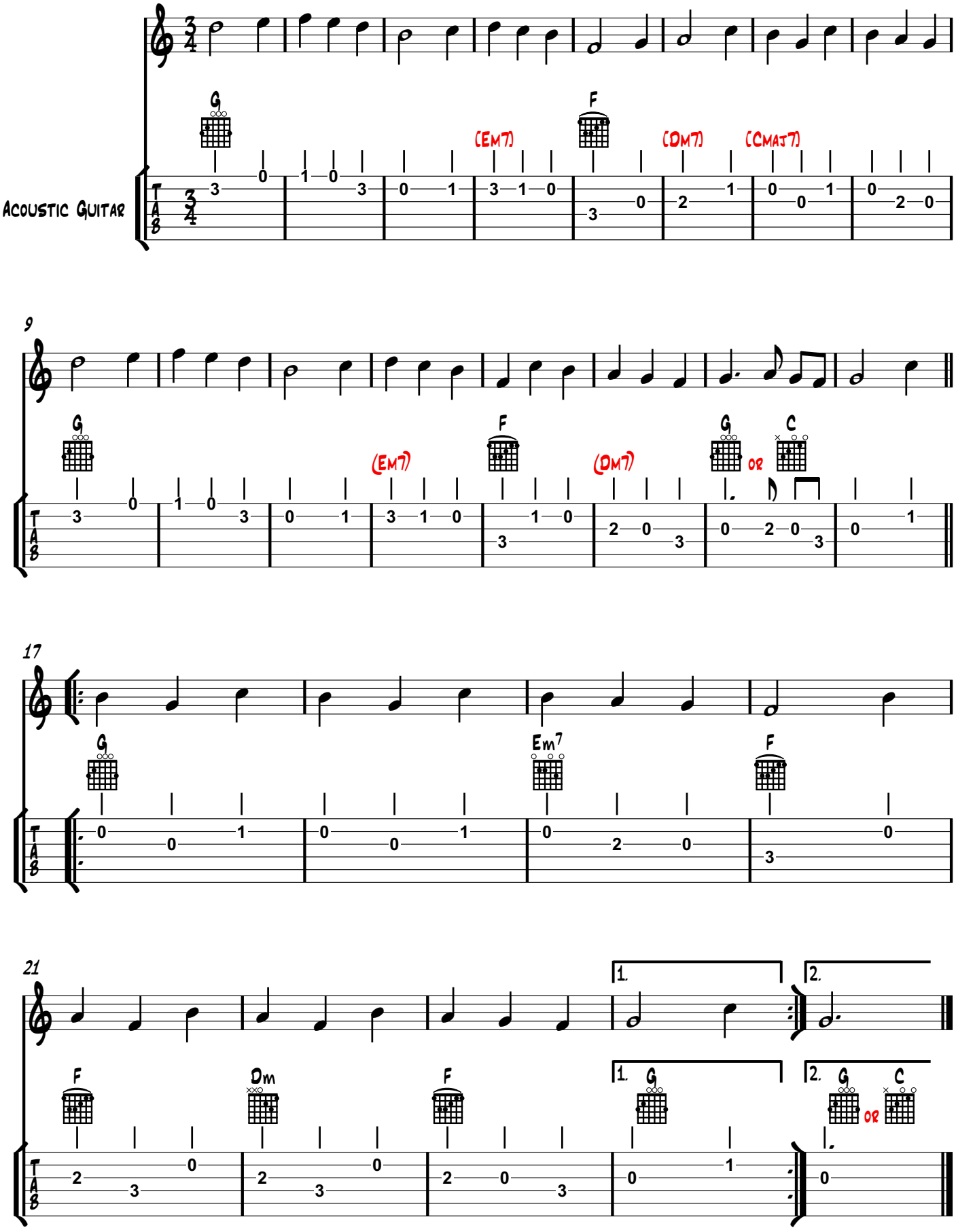
F. Bordois arr B. Farmer