La Belle Inconnue
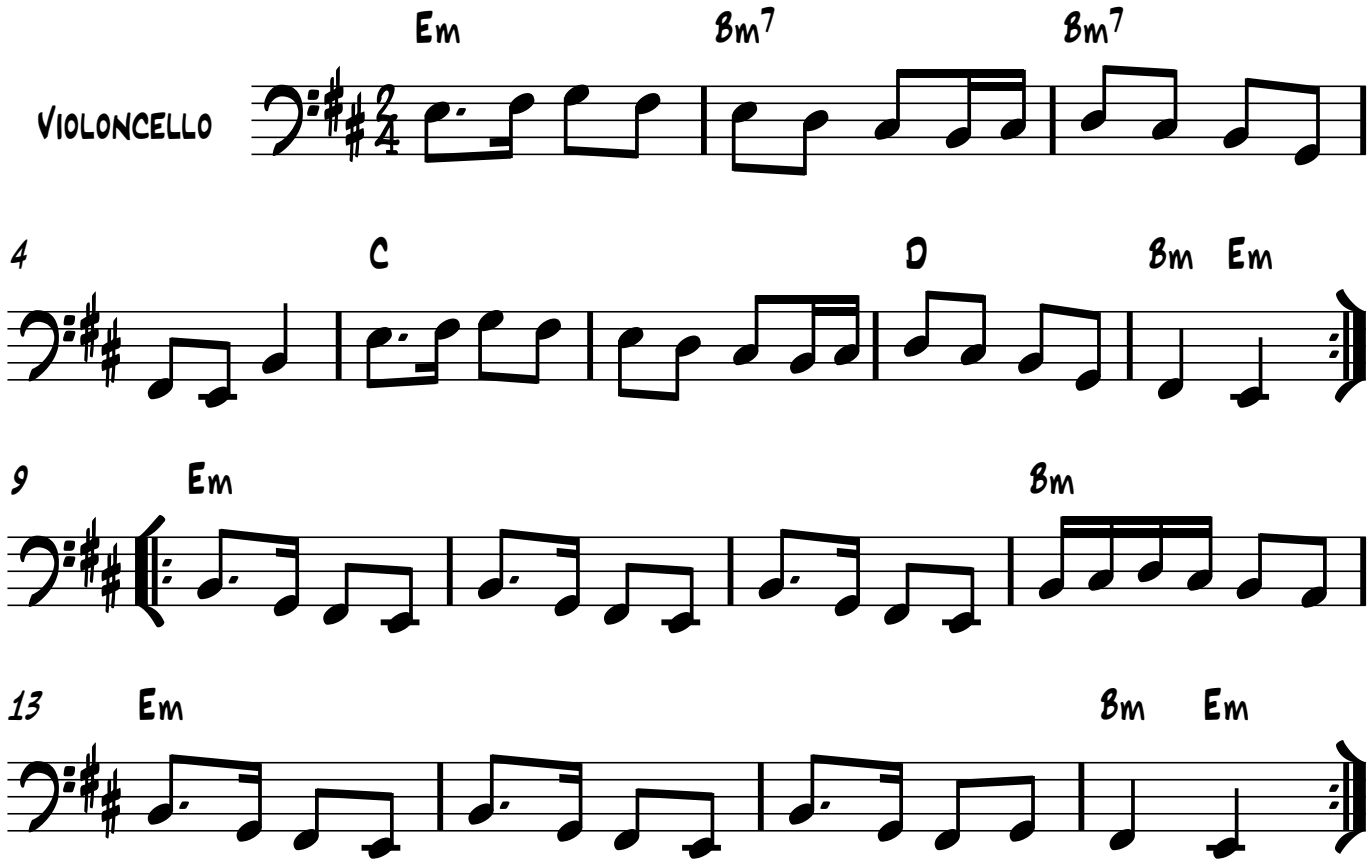
J. Blanchard Arr. B. Farmer