Hen's March

Often played in D major

Trad. Shetland
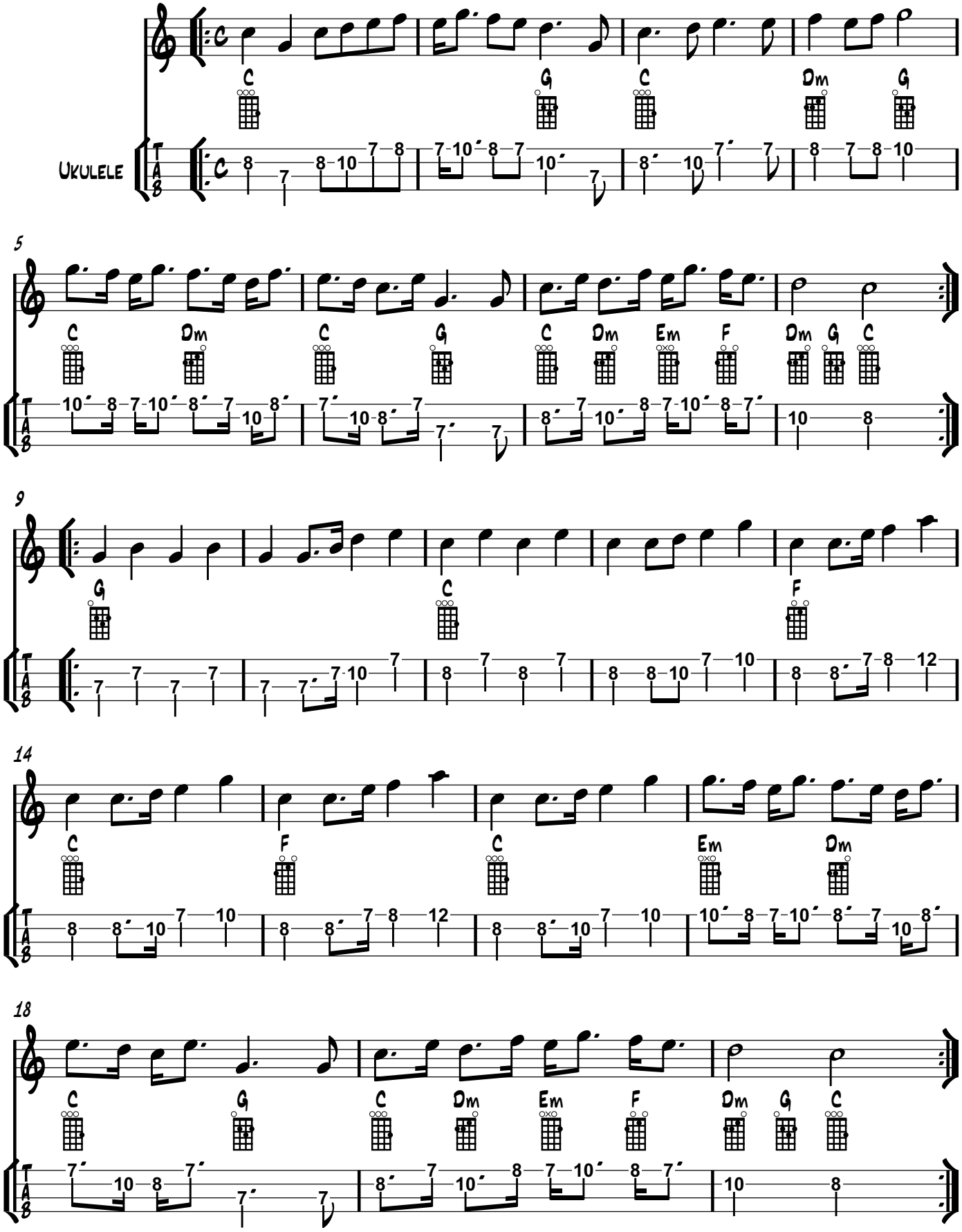
from Haand my doon da fiddle by Tom Anderson 1979, Arr B. Farmer