

HORNPIPE

CHORD CHOICES: D EM F#M G A Bm C

TRAD. ENGLAND
FROM BOB TYSON

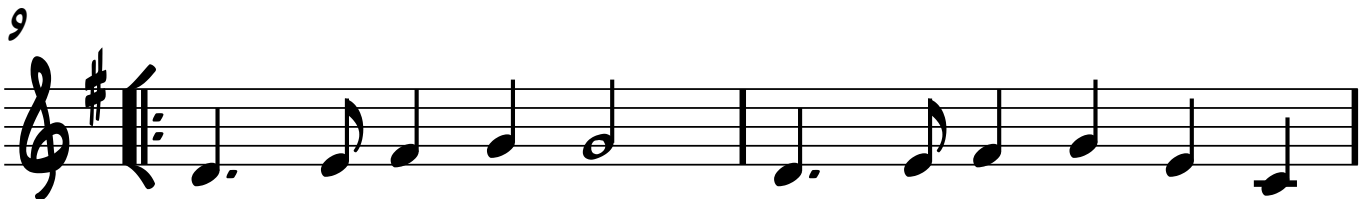
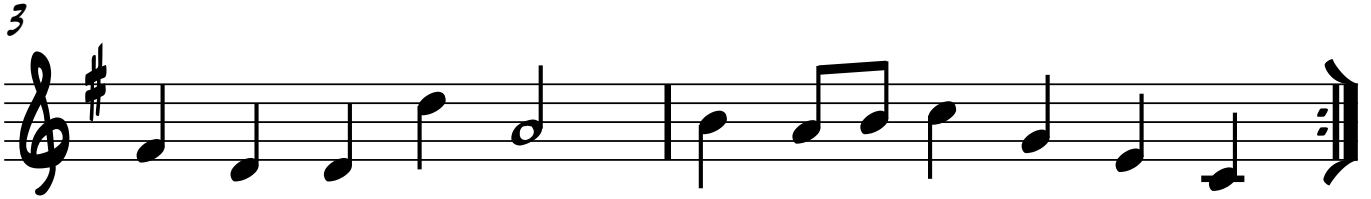
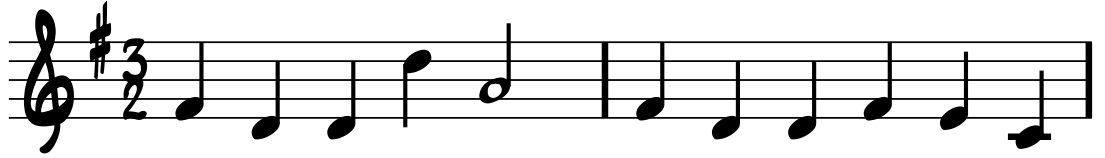

2 ¹⁵

¹⁷

¹⁹
