The Kesh Jig
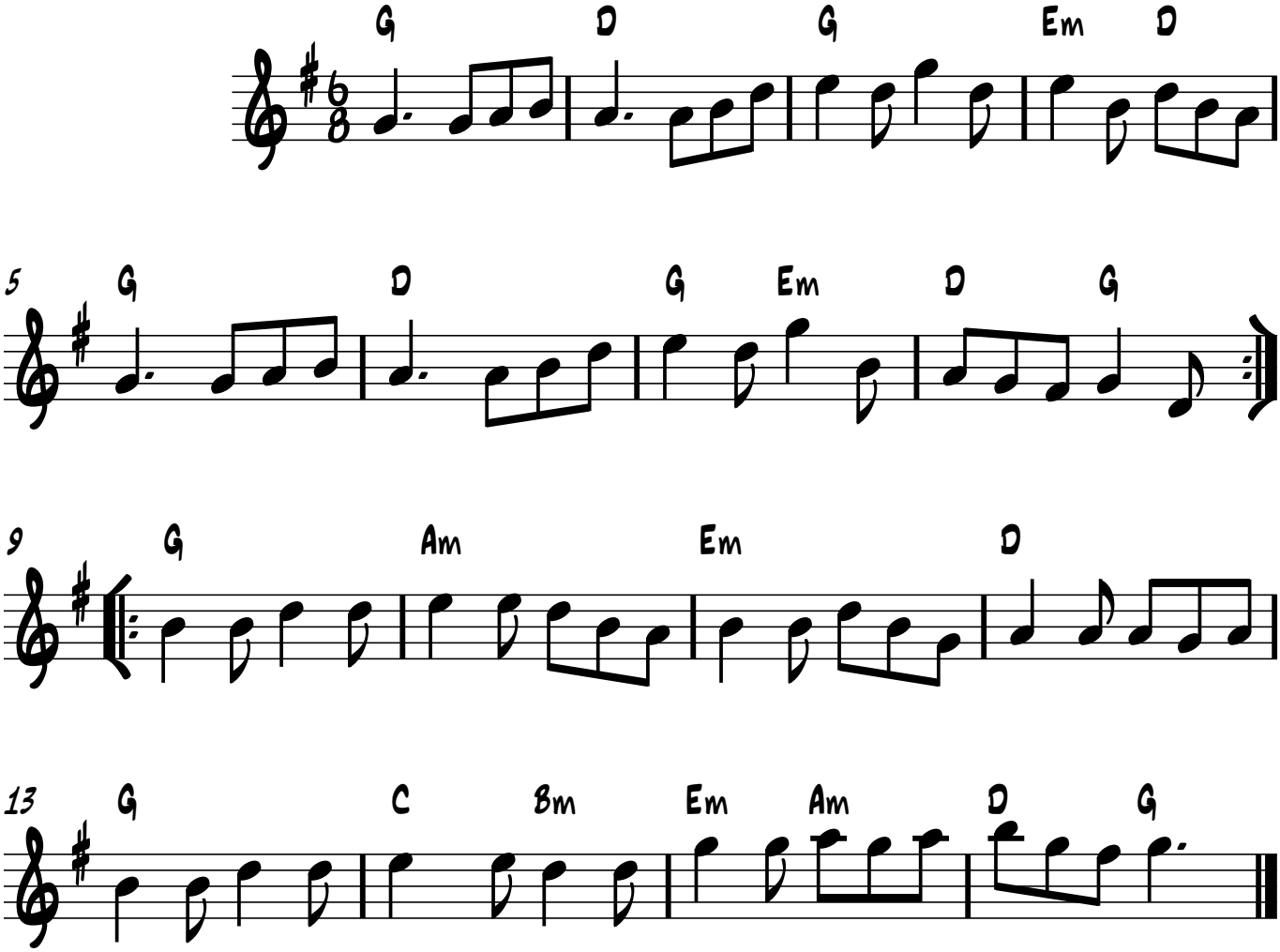
Trad. Ireland Arr. B. Farmer