Unknown Freylach 2
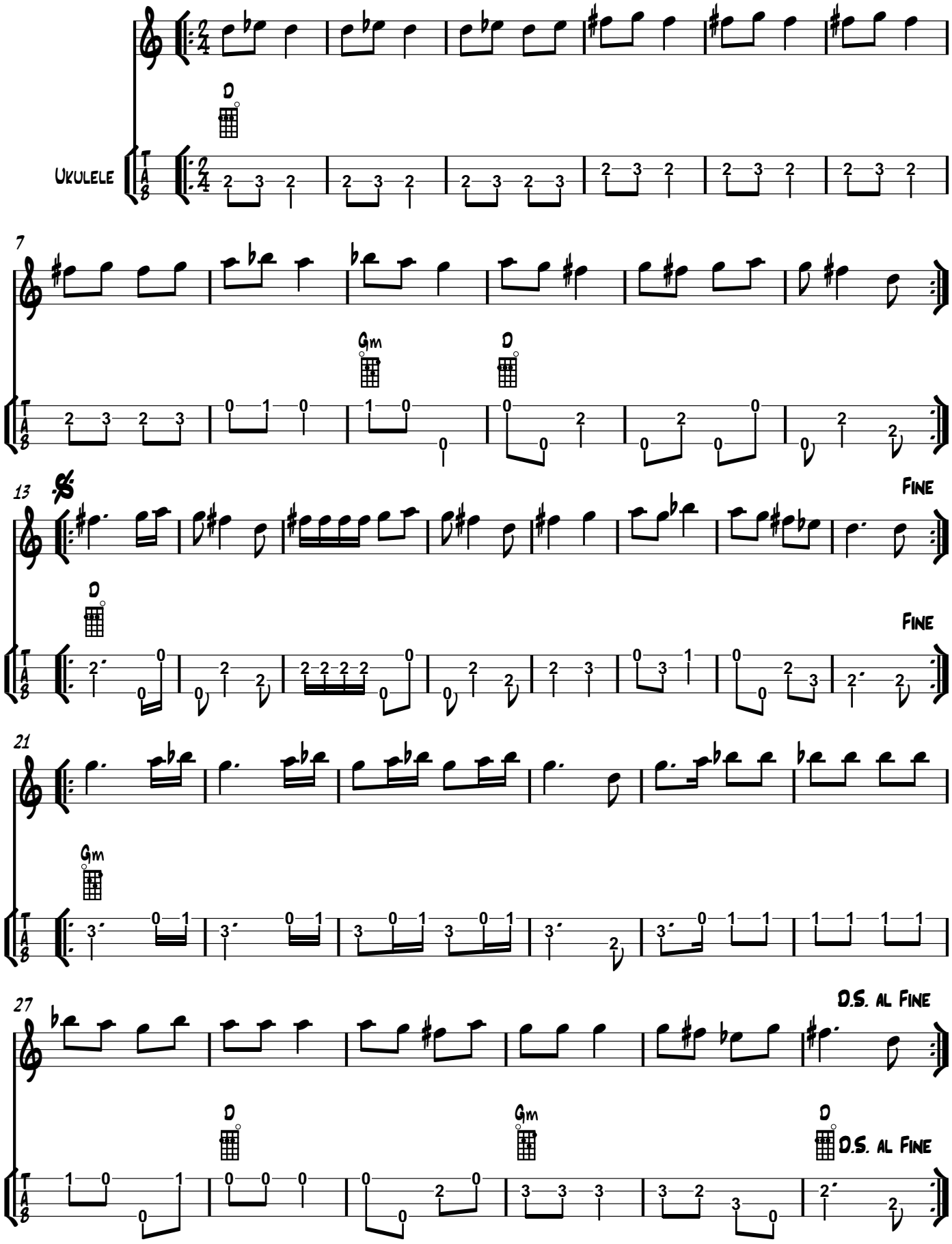
Trad. Klezmer Arr. B. Farmer