Matt Teehan's

Polka
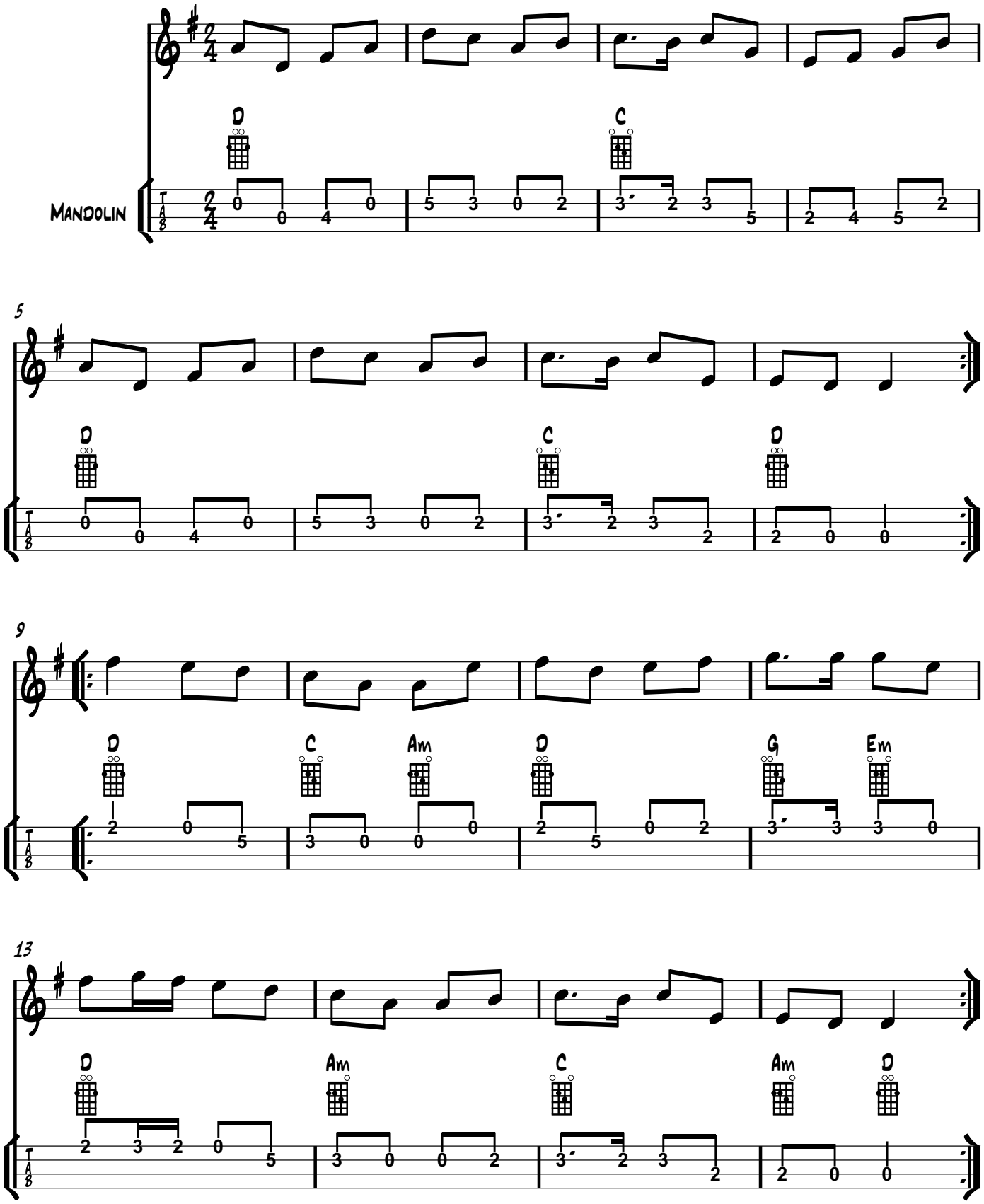
Trad. Ireland Arr. B. Farmer