Because he was a Bonny Lad
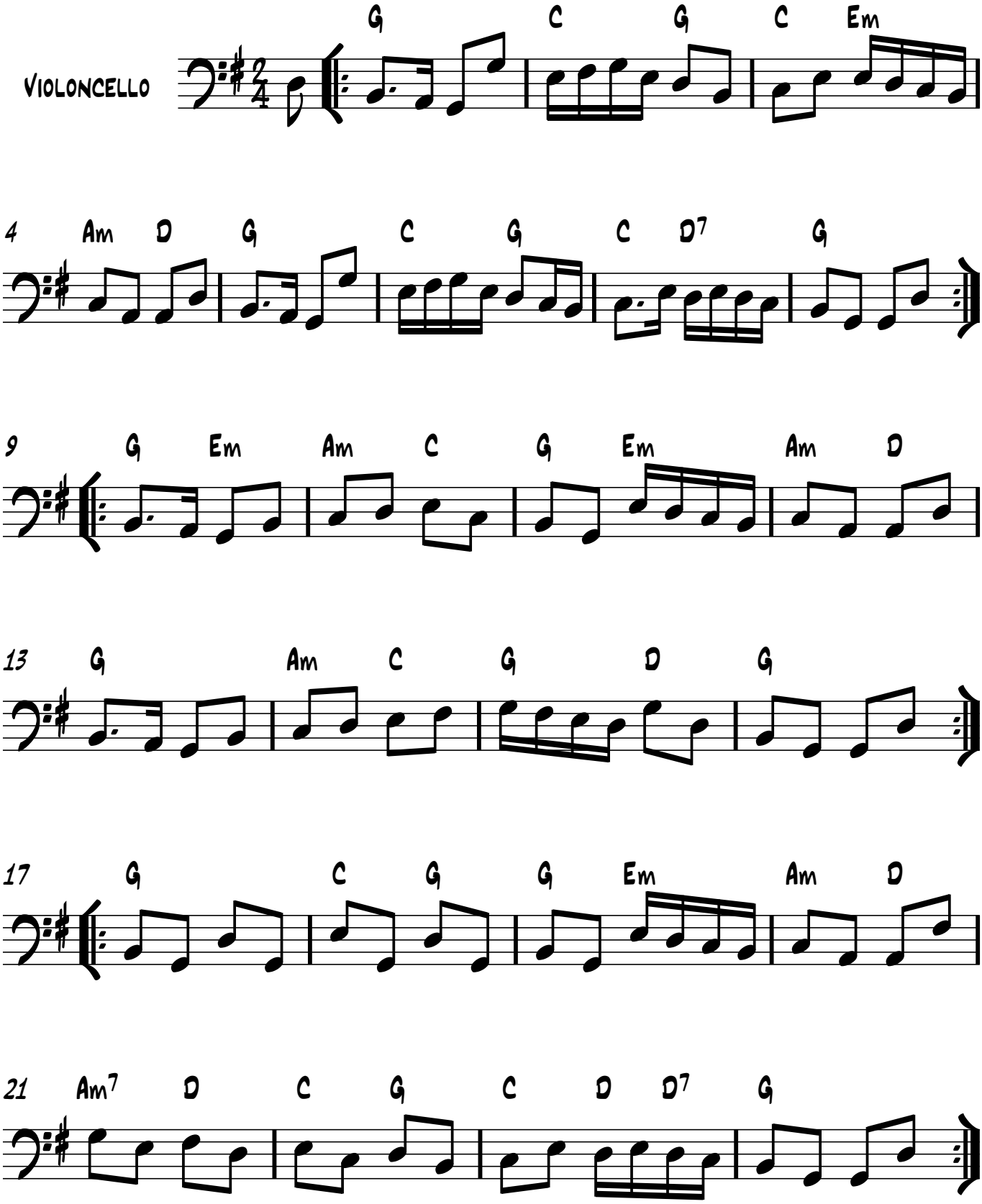
Trad. Winder Manuscripts Arr. B. Farmer