Weimar Sher
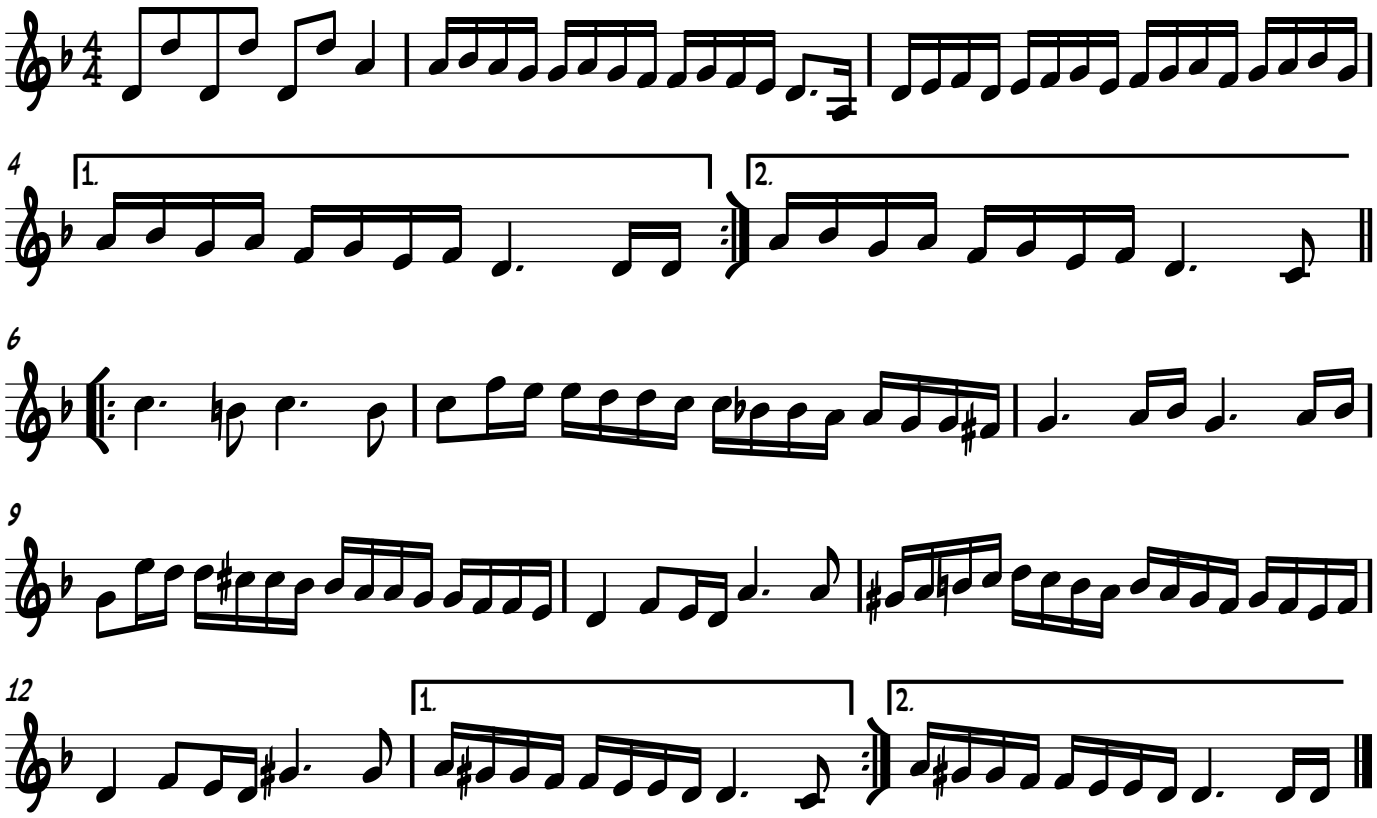
from Ilana Cravitz