Tants far Alle Mekhutonim
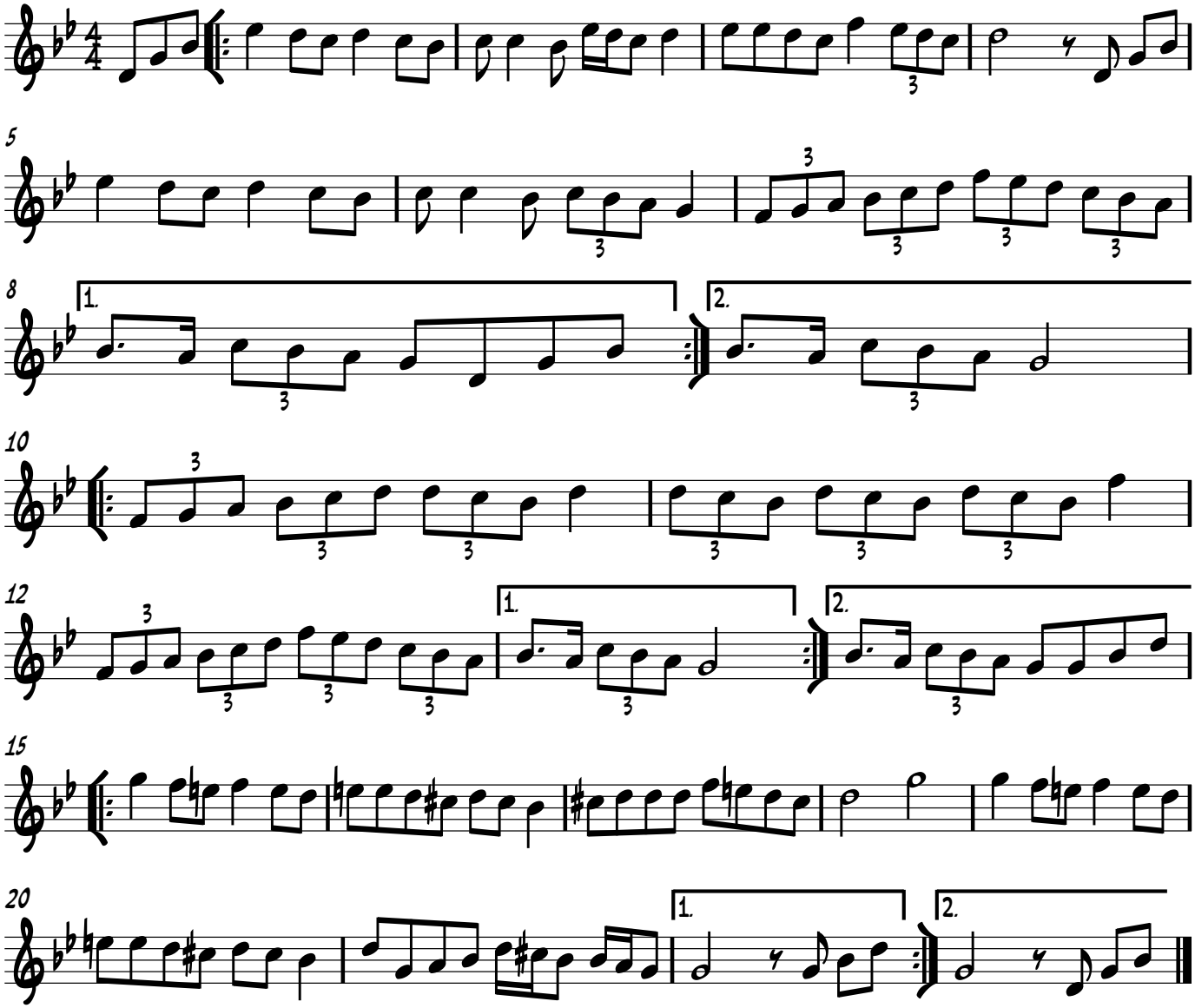
from Ilana Cravitz