St Dominic's Ratchenitza
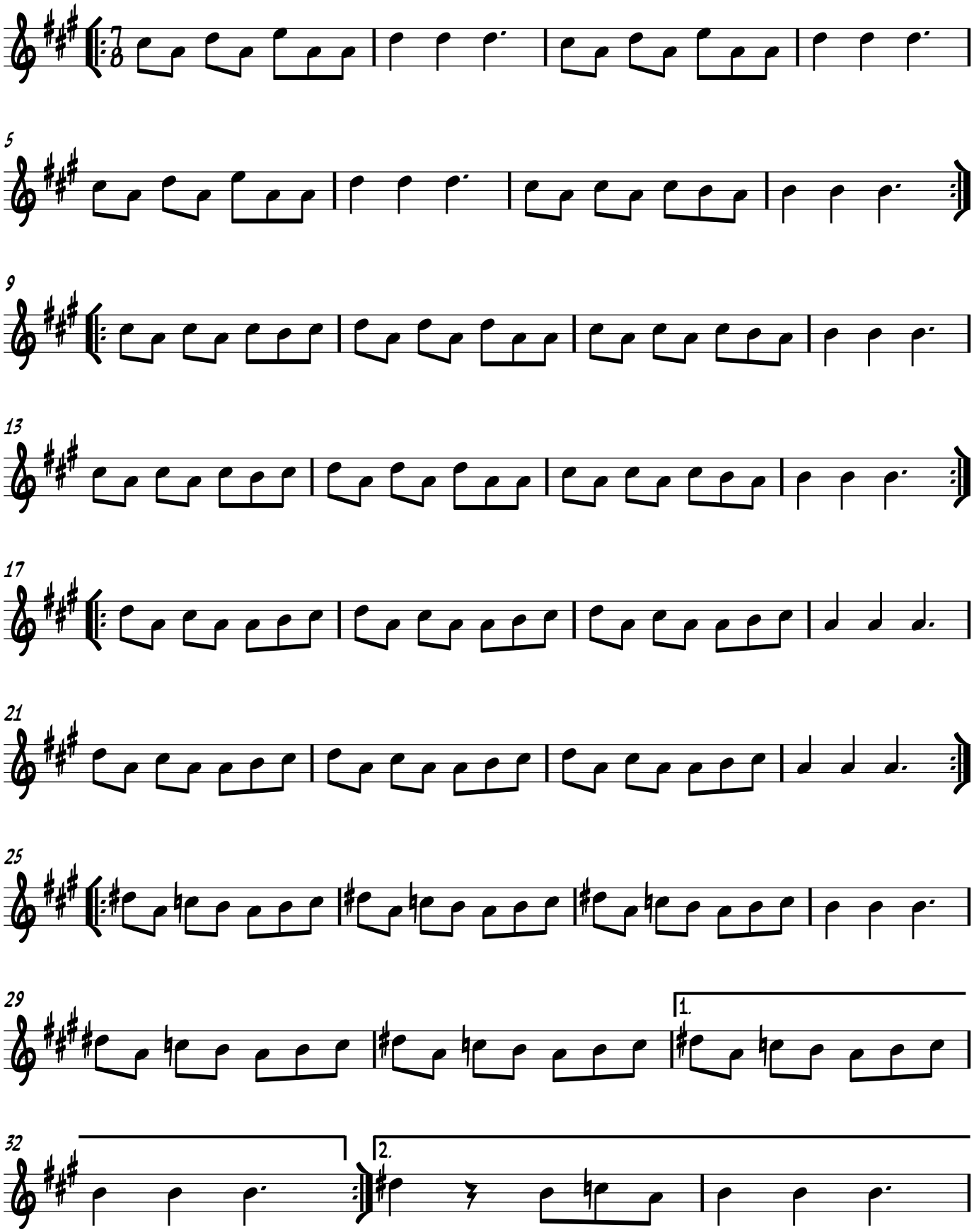
from Ilana Cravitz