Slow Hora
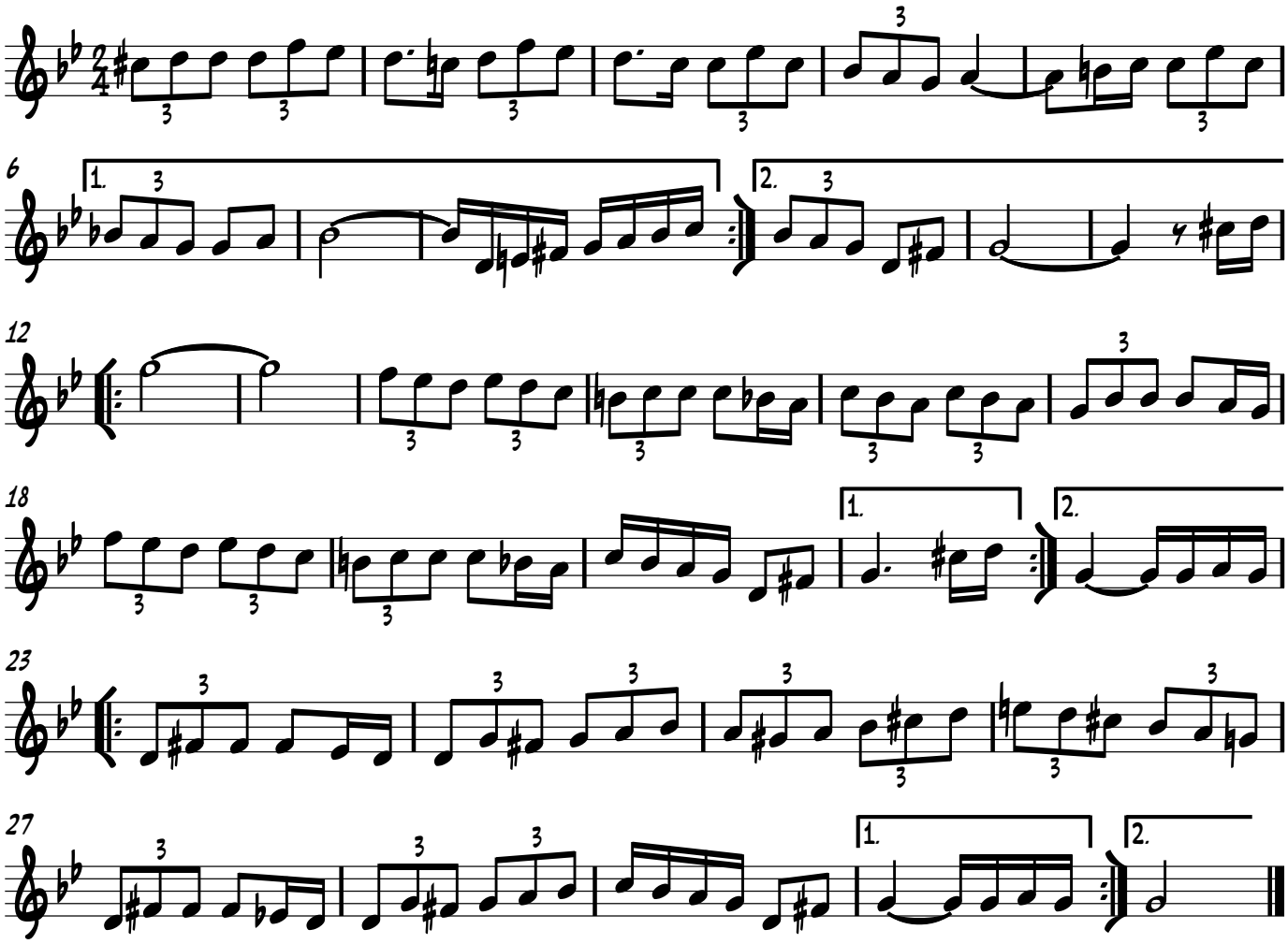
from the playing of Goldensteyn