Skotshne
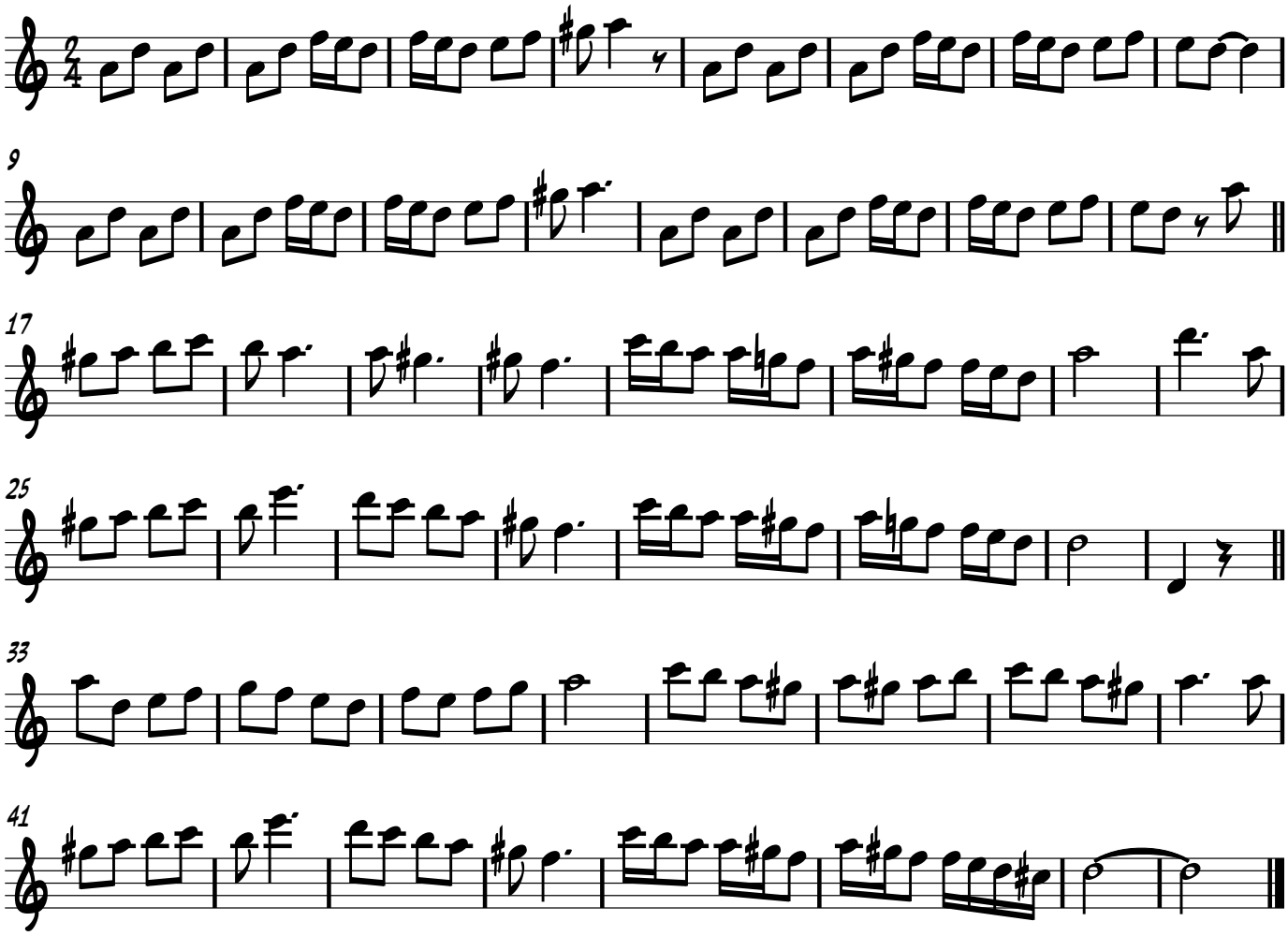
from Ilana Cravitz