SOAS Freylekhs
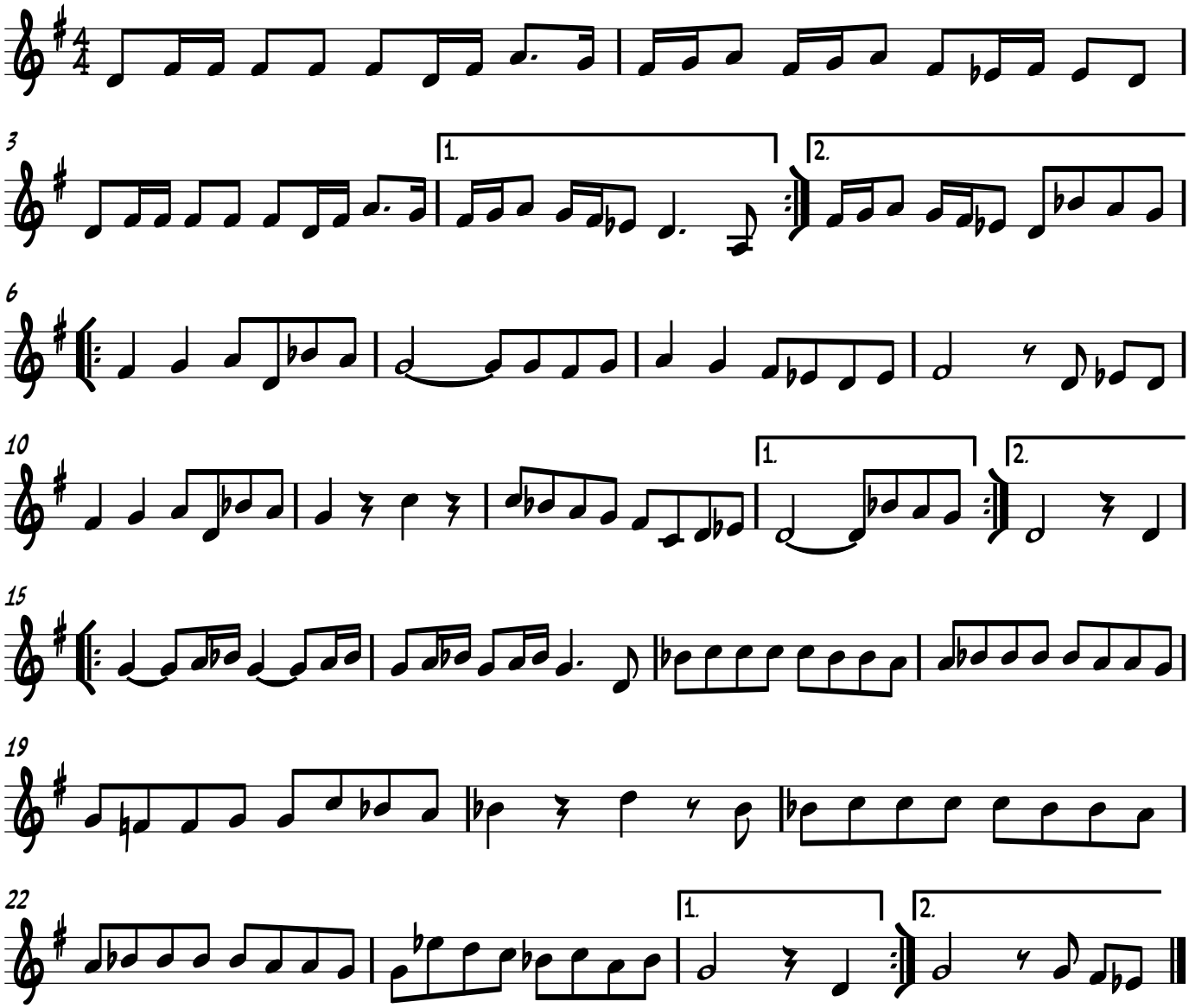
from Ilana Cravitz