Manchester Mekhutonim
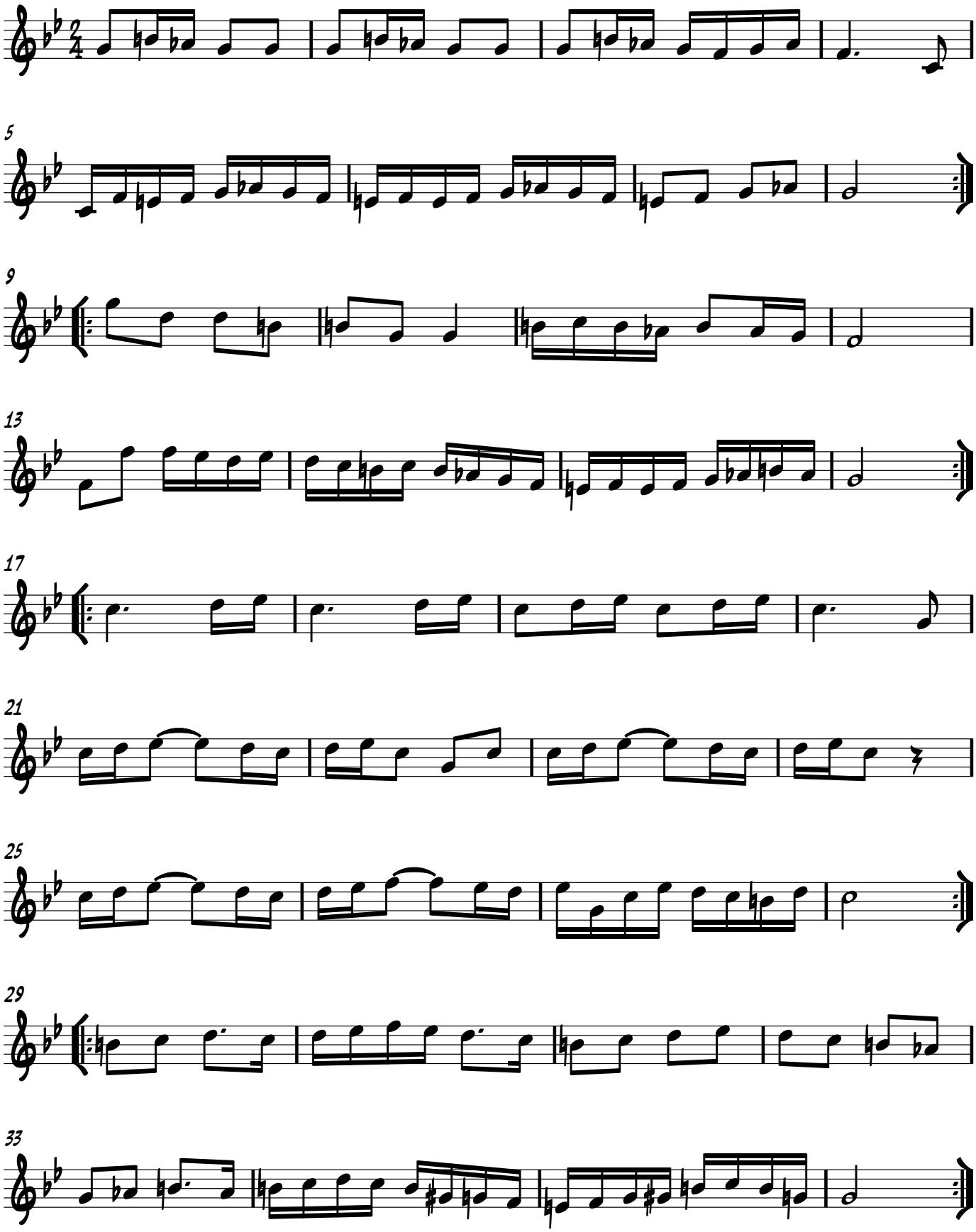
from Ilana Cravitz