Lekhayim!
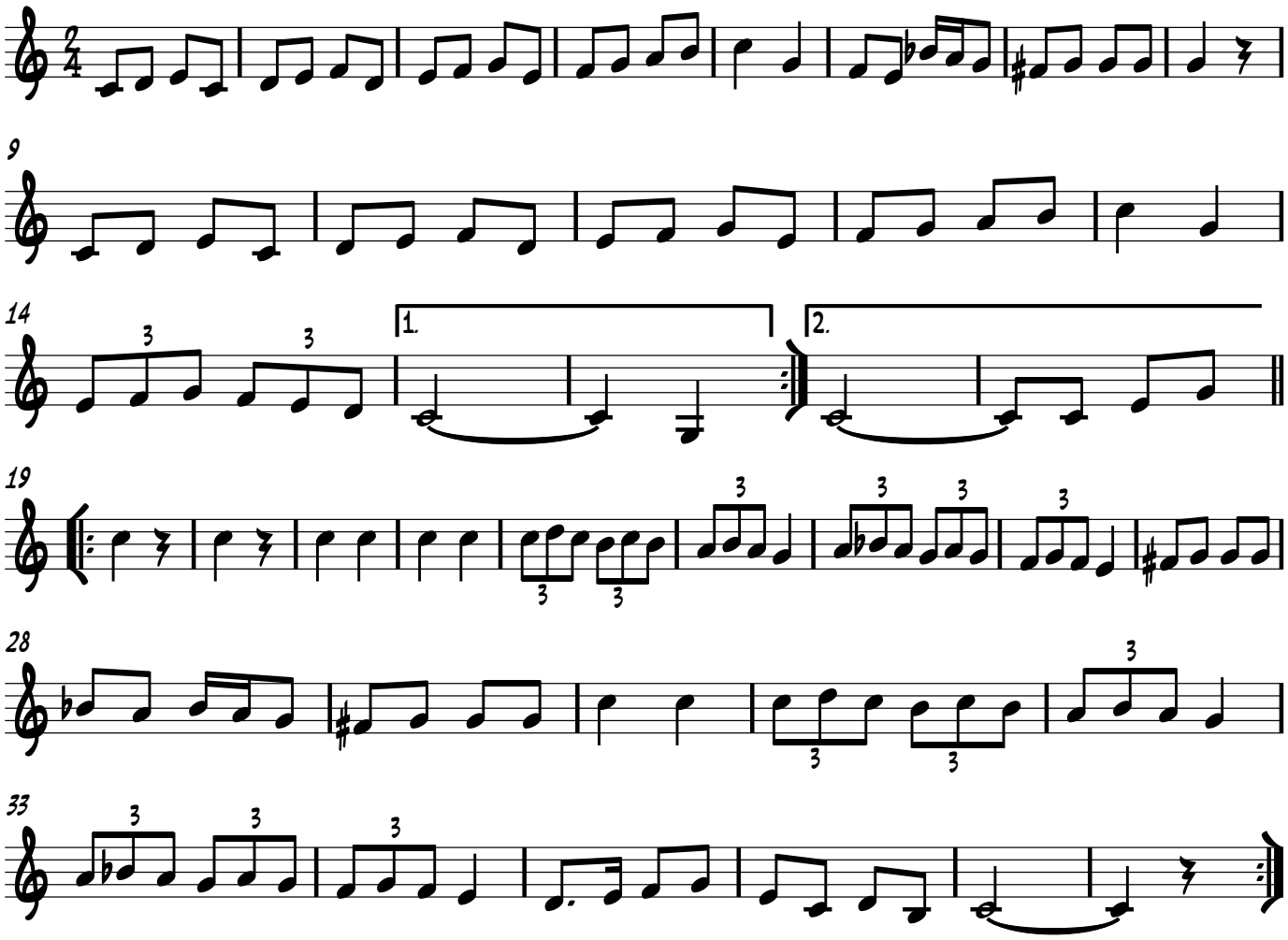
from Ilana Cravitz