Kiev Special
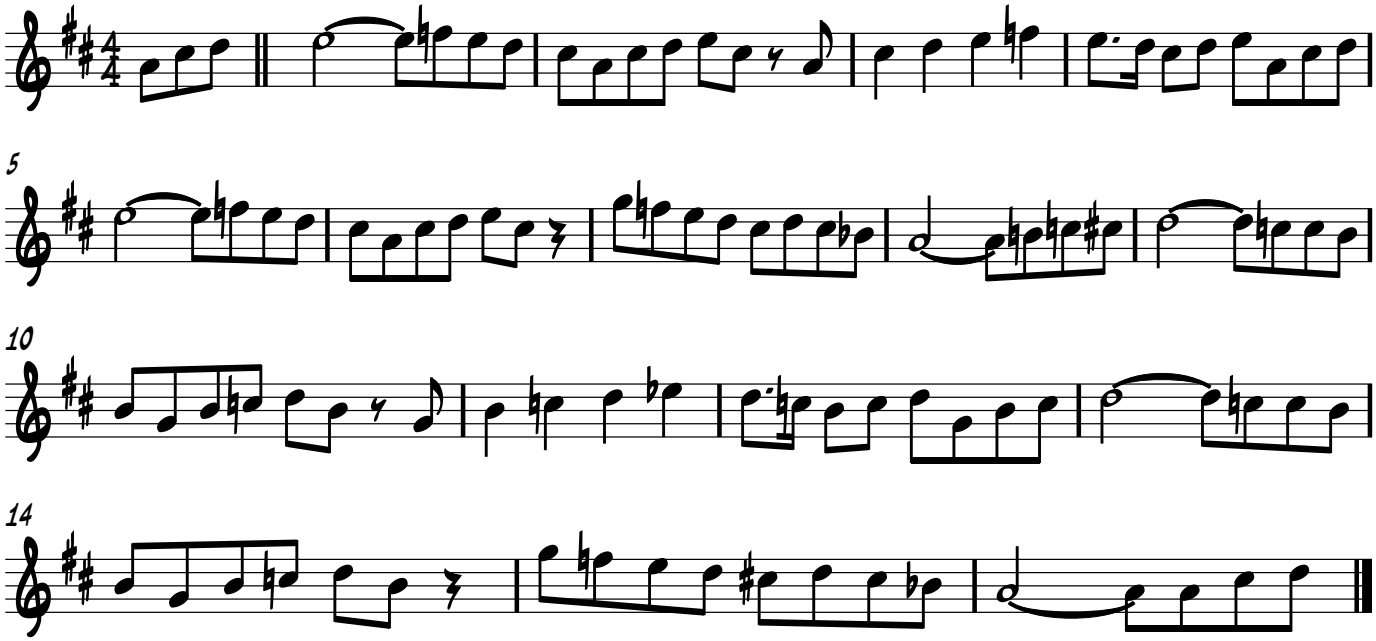
from Ilana Cravitz