# Honga Too

from Ilana Cravitz

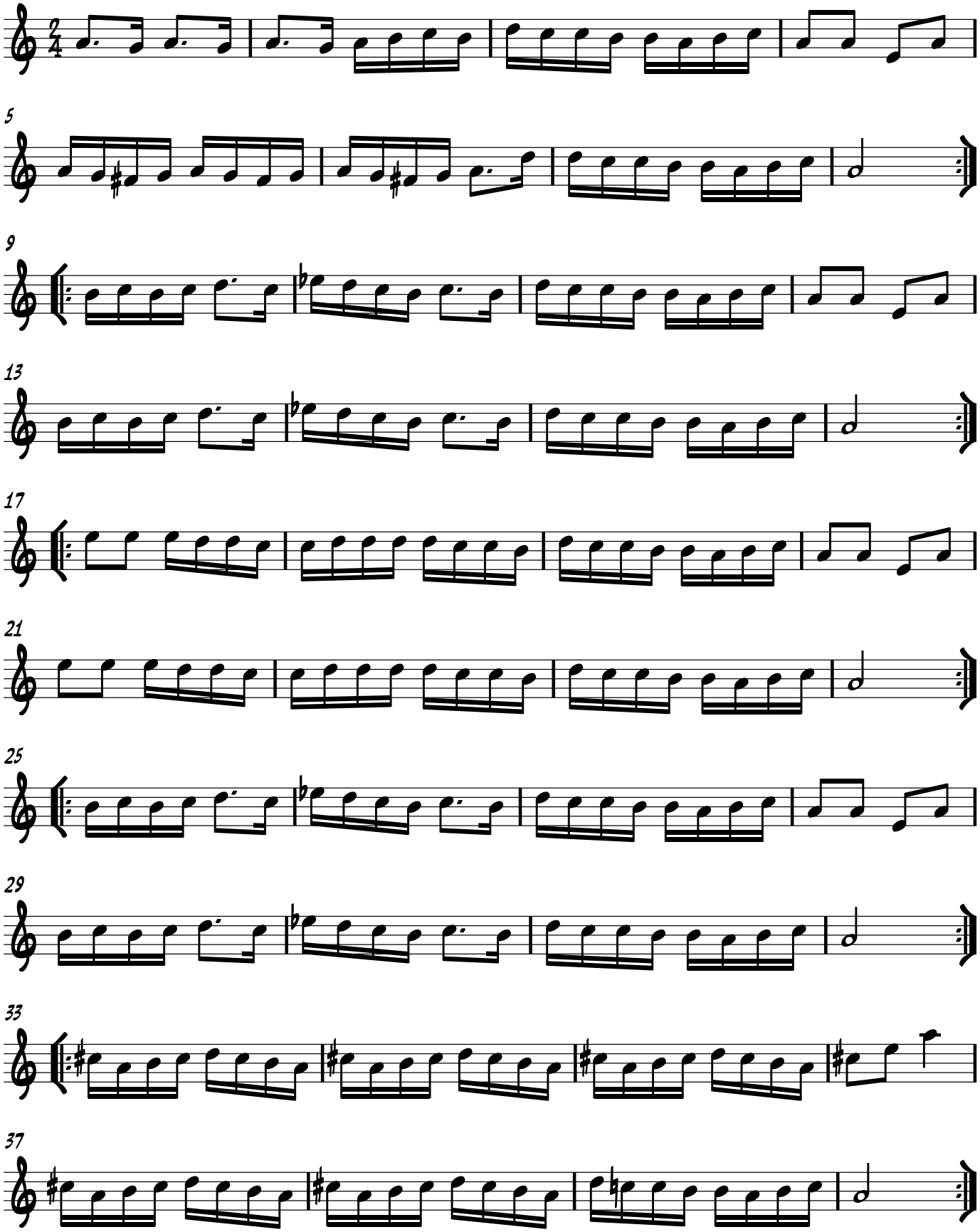

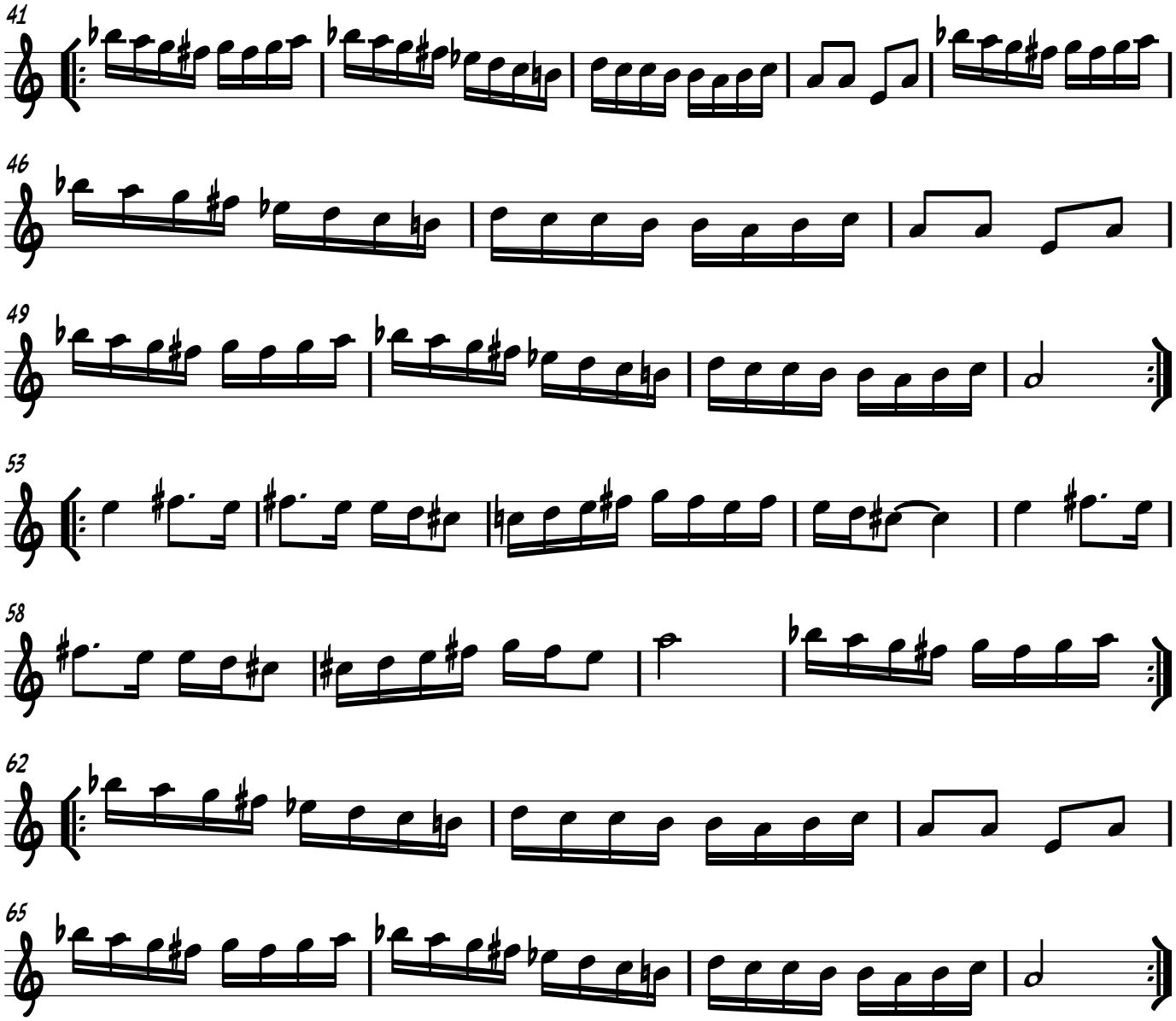
41
46
49
53
58
62
65