Goldene Khasene
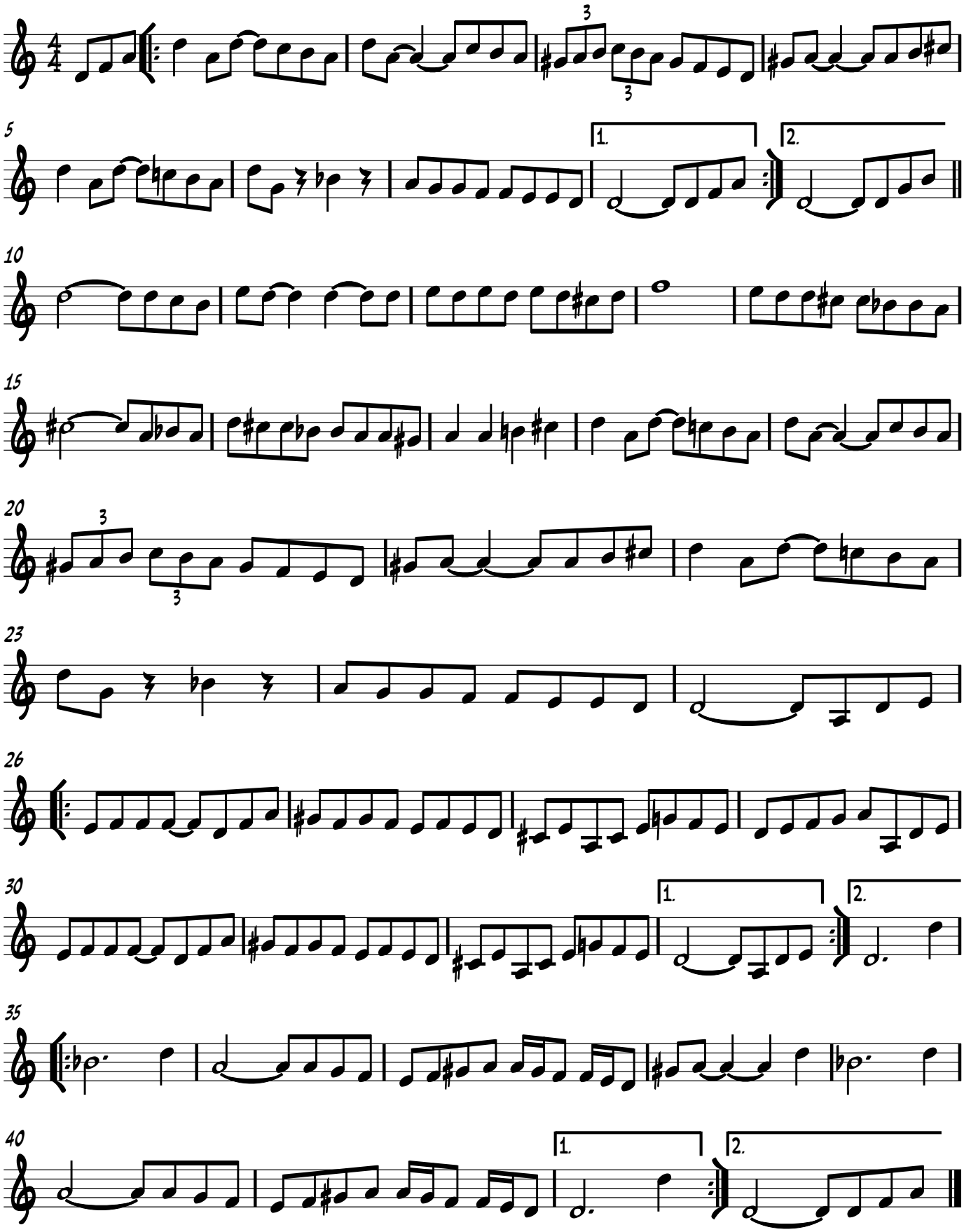
from Ilana Cravitz