Dem Zaydns Tants
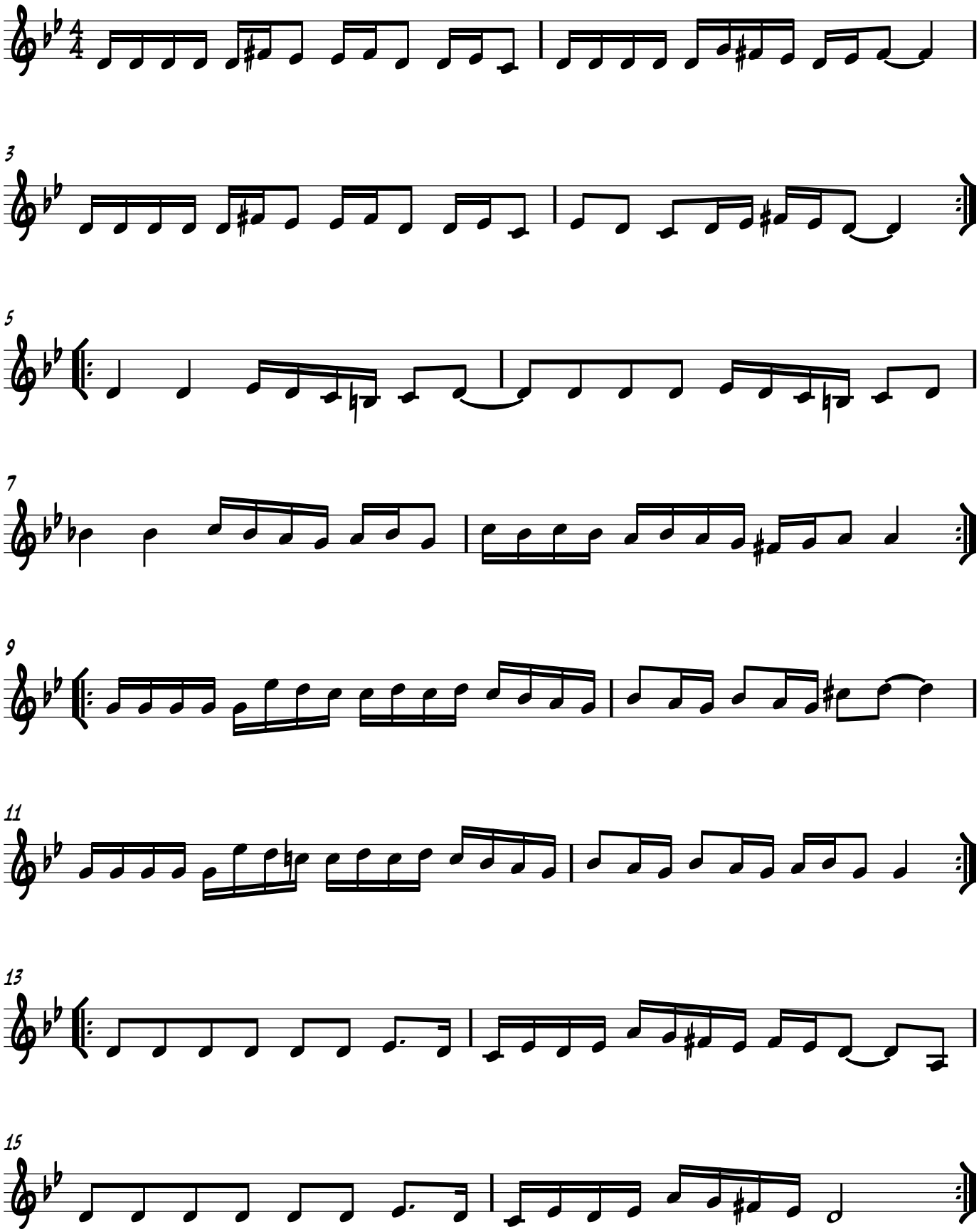
from Ilana Cravitz