# D Major Sher
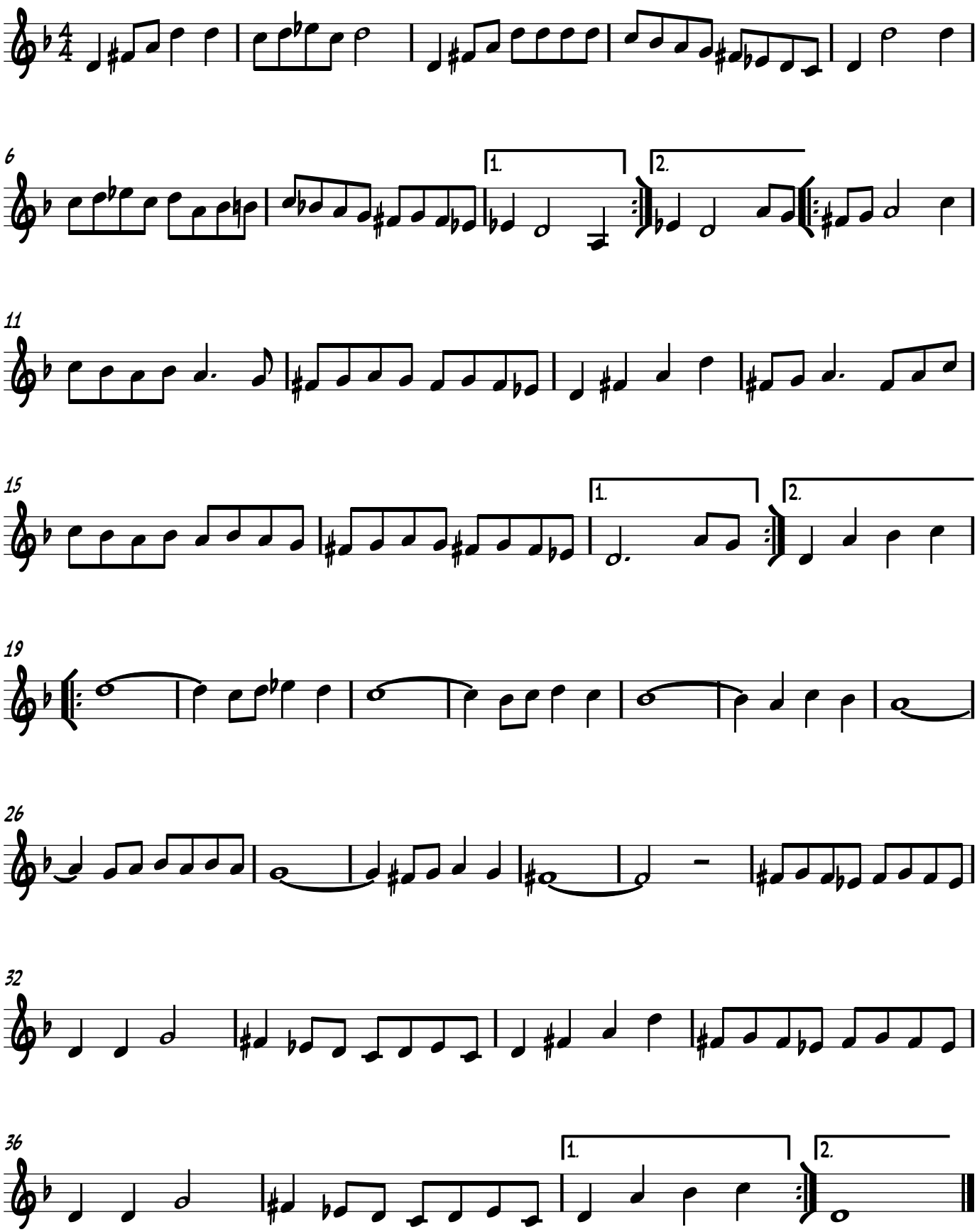
from Ilana Cravitz