Cambridge Sher
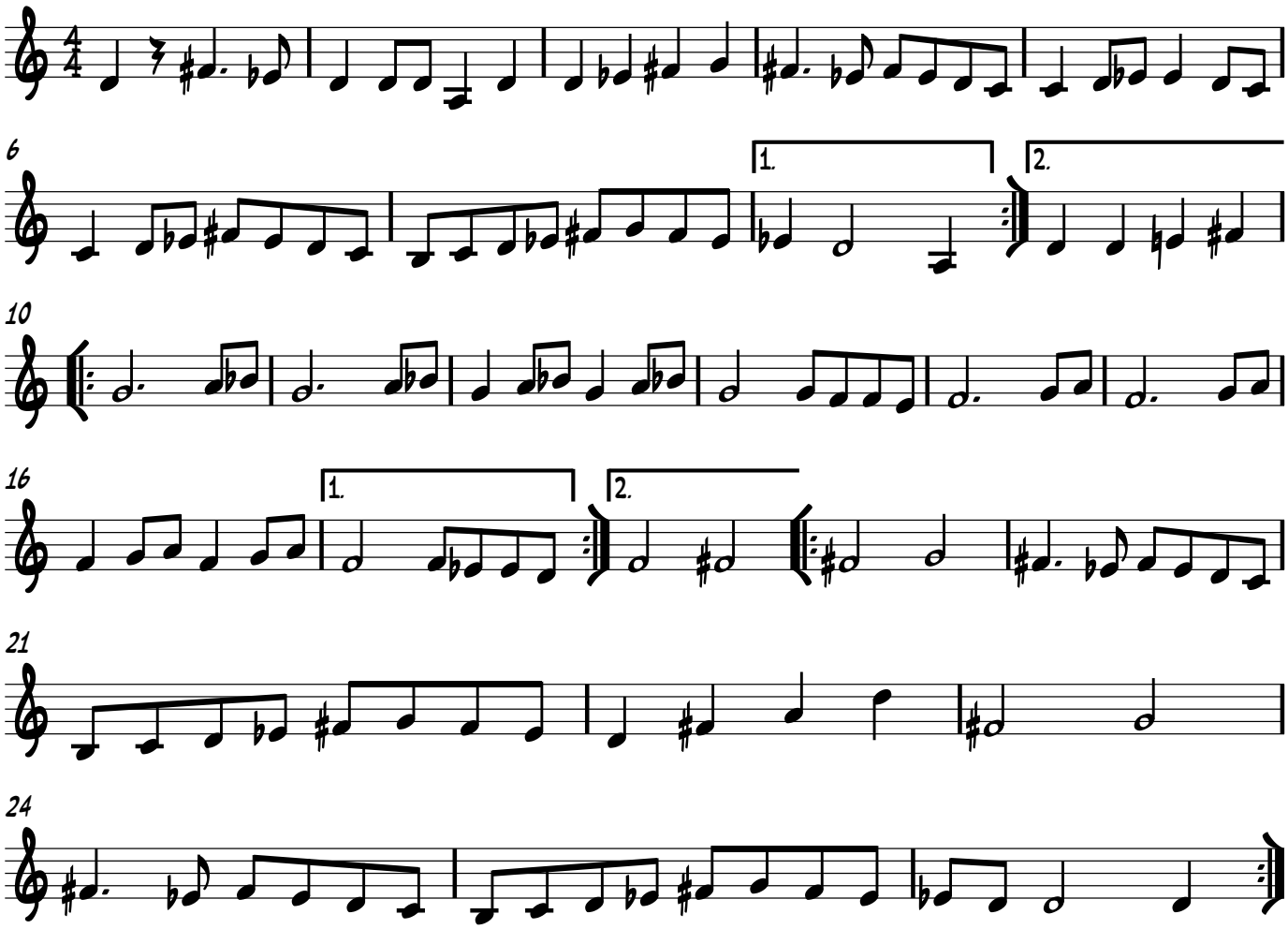
from Ilana Cravitz