Bulgar 71
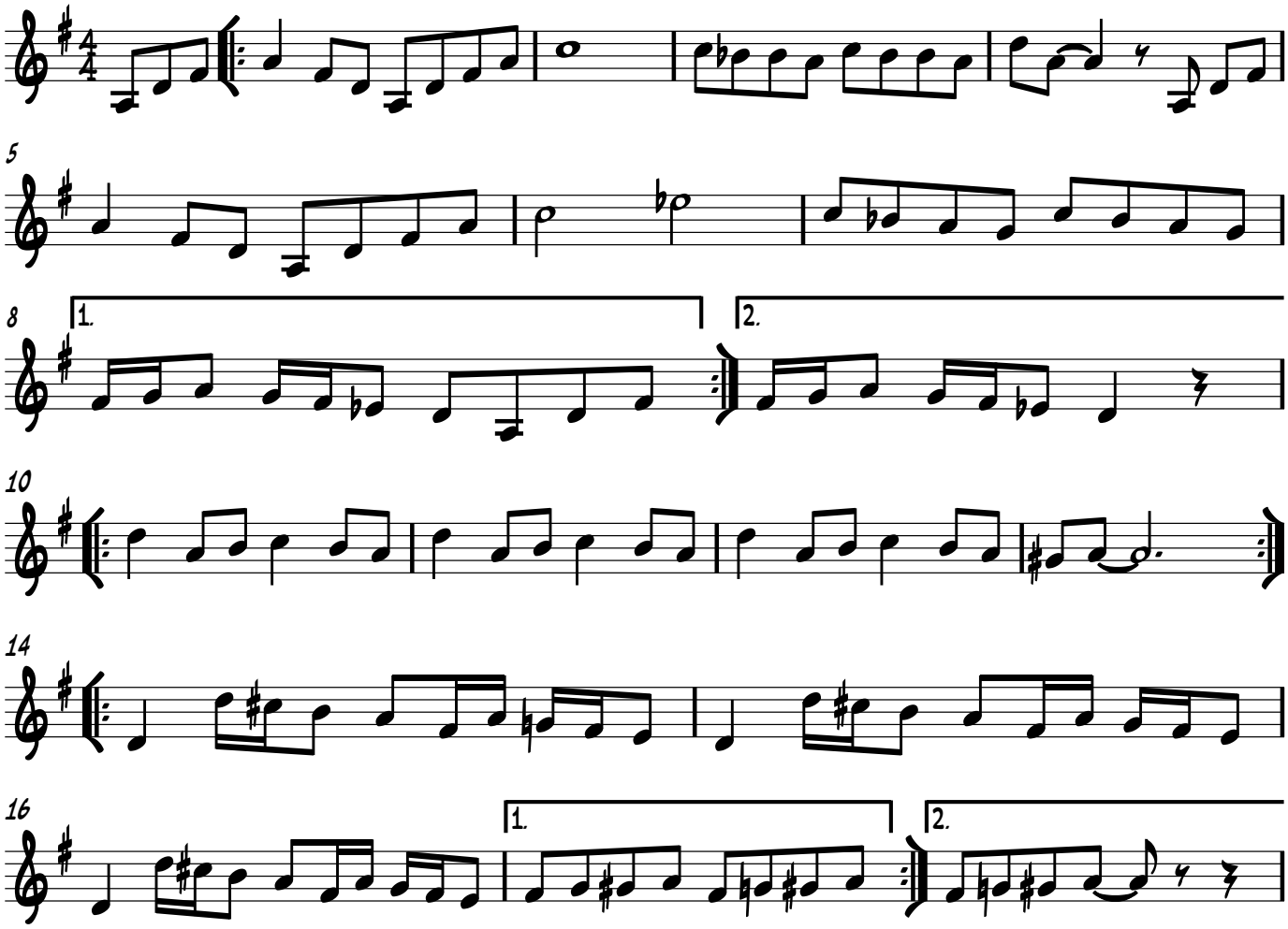
from Ilana Cravitz