BOW HONGA
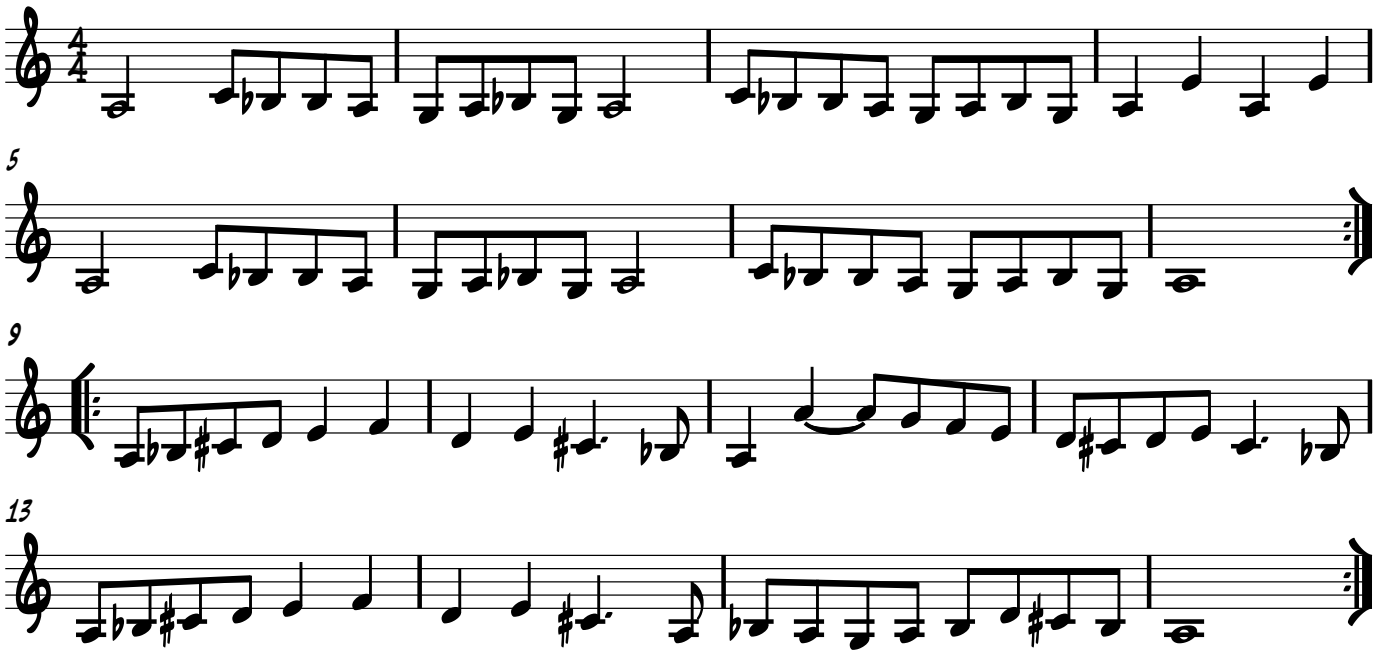
FROM ILANA CRAVITZ