Ale Brider
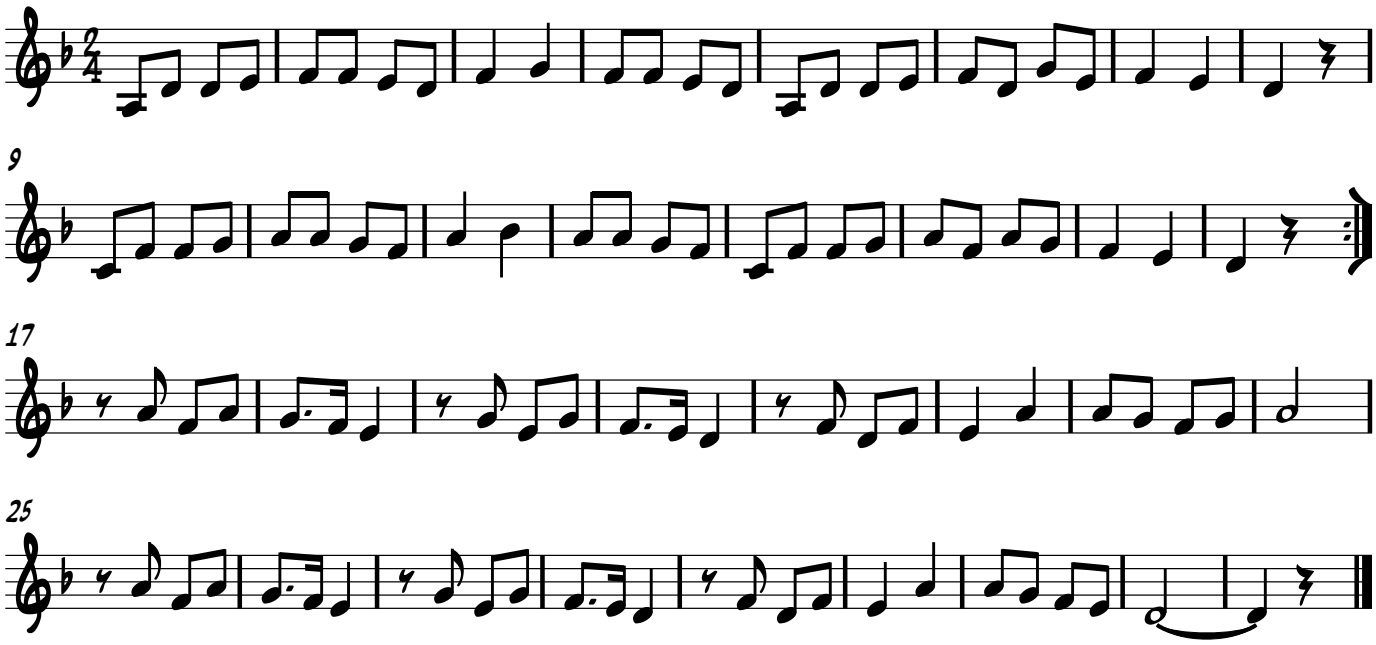
from Ilana Cravitz