Saddle the Pony
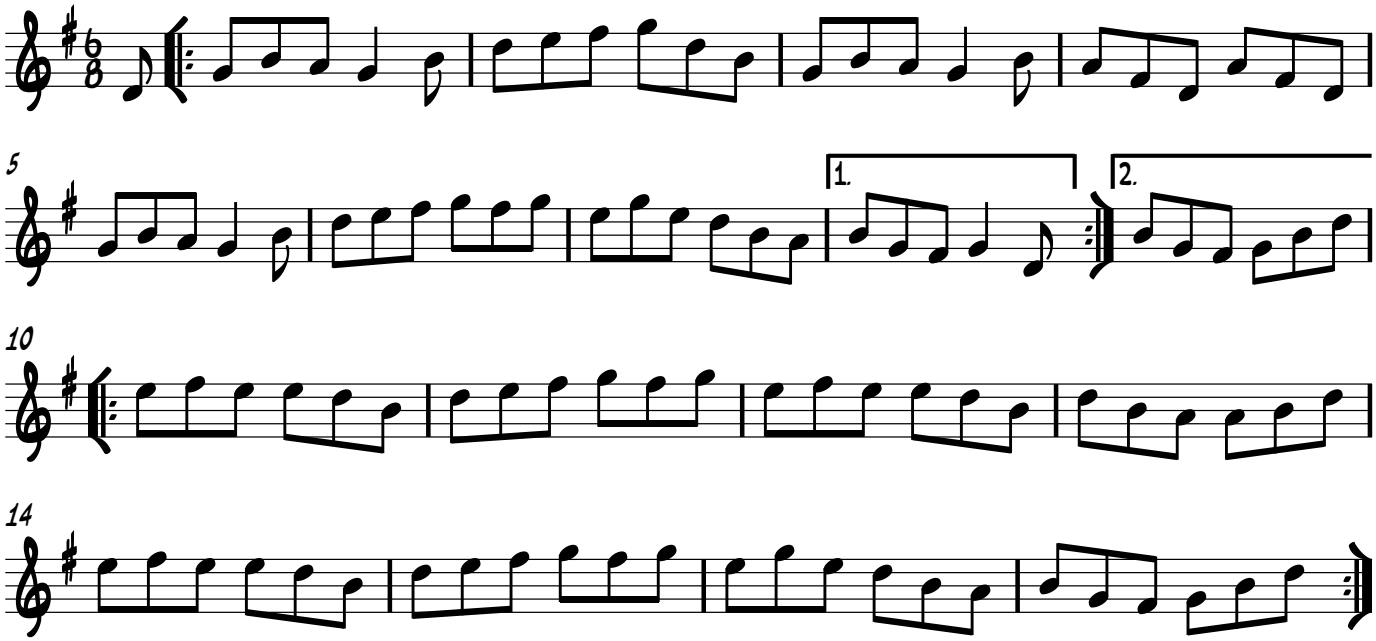
Trad.